

Re Resolution Modifying Restrictions, see Liber 444 pg. 84
 For Resolution Entailing Area See Lib 481 Page 187
 For Restrictions, see Liber 1296 Page 249
 For Est of Restr See Liber 1312 Page 473

REGISTER OF DEEDS }
 Washtenaw County }
 RECEIVED for Record, the 26th
 day of June A. D. 1940
 at 3:50 o'clock P. M. and
 recorded in 9
 on page 58-59-60
 Katherine W. Skau
 Register of Deeds
 Deputy

Examined and Approved
 June 26, 1940
 Mayme Jewell Purdy
 Deputy Auditor General

SUPERVISORS' PLAT

BARTON HILLS

A SUBDIVISION OF PARTS OF SECTIONS 7, 8 & 17, T2S. R6E.
 ANN ARBOR TWP., WASHTENAW CO.,
 MICHIGAN.

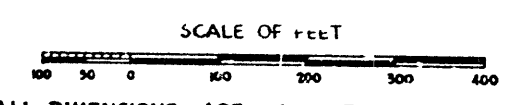

NOTE-ALL DIMENSIONS ARE IN FEET AND DECIMALS THEREOF

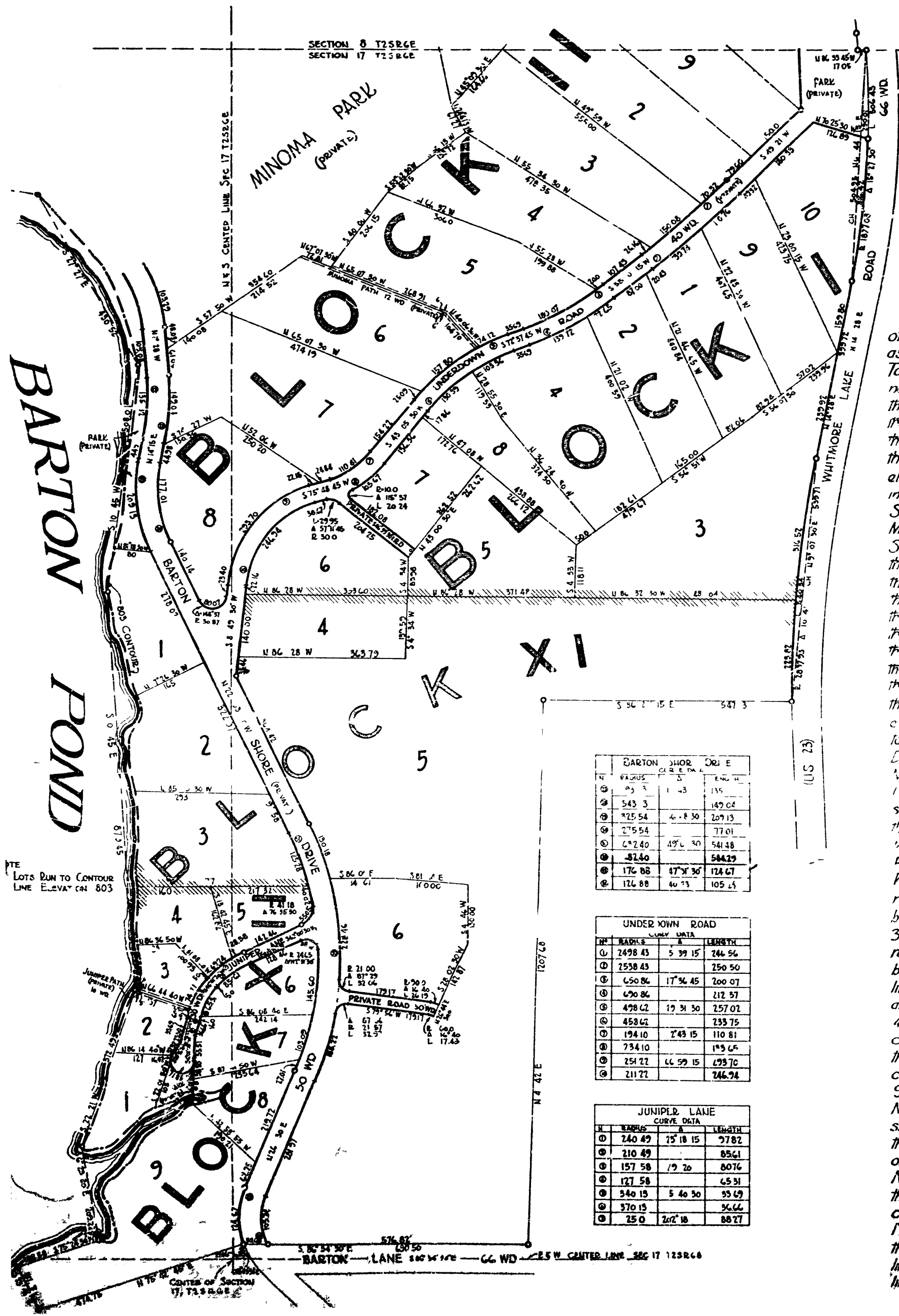

Description of Land Platted

The land embraced in the annexed plat of SUPERVISORS' PLAT BARTON HILLS is described as follows Beginning at the center of Section 7 Township 2 South, Range 6 East thence along the north & south center line of section 7, S3°11'W 46.12, thence N 73°40'30"W 90.92, thence S 6°19'30"W 5000, thence S 9°02'30"W 277.13, thence S 10°06'30"W 207.35, thence S 7°58'30"E 251.85, thence S 13°06'30"E 189.83, thence S 17°13'30"W 216.97, to a point on contour elevation 803 as determined by surveys made in 1908 & 1909 under the direction of Gardner S. Williams consulting engineer of Ann Arbor, Michigan, thence along said contour elevation 803 S 85°28'E 313.63, thence S 76°33'15"E 500.76, thence S 70°17'E 16.273, thence S 75°35'30"E 280.13, thence S 87°15'45"E 622.31, thence S 66°03'E 237.19, thence S 89°53'E 310.06, thence N 56°33'30"E 188.92, thence S 6°40'E 175.49, thence S 32°38'E 593.10, thence S 12°40'E 466.36, thence S 64°55'E 947.88, thence S 77°03'30"E 1062.95, thence S 27°27'E 430.52, thence S 10°45'W 508.04, thence S 0°45'E 879.45, thence S 22°21'W 372.49, thence S 6°23'30"E 709.72, thence S 75°24'30"W 188.58, thence leaving said contour elevation 803 S 23°06'E 161.27, thence N 75°42'45"E 414.75 to a point on the westerly side of Barton Shore Drive (which point is S 86°54'30"E, 230.6 and N 3°15'30"E 390.00 from the center of section 17, T2S. R6E) thence along the northerly side of Barton Lane, S 86°54'30"E 630.50, thence N 44°25' 1207.68, thence S 86°25'15"E 547.23, to a point on the westerly side of Whitmore Lake Road (US 23), thence along the westerly side of Whitmore Lake Road, 540.34' on a curve to the right; radius 7897.93 central angle 10°41', chord bearing N 9°07'30"E 539.71, thence N 14°28'E 399.72, thence 506.43 on a curve to the left, radius 1877.08 central angle 15°27'30", chord bearing N 6°44'15"E 504.95 to a point on the line common to sections 8 & 17 T2S. R6E thence along said line N 86°33'45'W 170.05, thence 411.2 on a curve to the left; radius 18600.8 central angle 1°16', chord bearing N 1°40'W, 41.09, thence N 2°18'W, 1372.55, thence 605.32 on a curve to the left; radius 3769.83 central angle 9°17', chord bearing N 6°54'W 604.68, thence N 11°30'W 483.20, thence leaving the westerly side of Whitmore Lake Road N 87°06'30"W, 1760.22, thence N 3°18'W 2011.5 to the E & W center line of section 8, T2S. R6E, thence along said line N 86°30'45'W 1220.80, thence N 2°08'45'E 487.48, thence N 86°54'W, 1021.76, thence 1400.8 on a curve to the left radius 450.63, central angle 17°48'30" chord bearing N 86°54'W, 139.57, thence N 86°54'W, 2165.67 to the N & S center line of section 17, T2S. R6E, thence along said line S 3°23'W 489.25 to the place of beginning.

Dedication

KNOW ALL MEN BY THESE PRESENTS, That I, ALBERT C. STEIN, Supervisor of Ann Arbor Township of Washtenaw County, State of Michigan, by virtue of authority in me vested by section 13248, Compiled Laws of 1929, as amended, having been duly authorized by the Township Board have caused the land described in the annexed plat to be surveyed, laid out and platted, to be known as SUPERVISORS' PLAT-BARTON HILLS A SUBDIVISION OF PARTS OF SECTIONS 7, 8 & 17, T2S. R6E, ANN ARBOR TWP., WASHTENAW CO., MICHIGAN and that the roads, parks and paths are now being used privately by the owners of the land in said plat for such purposes

Witnesses
 1. William W. Hamilton
 2. H. J. Per Acknowledgment
 STATE OF MICHIGAN }
 COUNTY OF WASHTENAW }

On this 26th day of June A.D. 1940, before me, a Notary Public in and for said county, personally appeared Albert C. Stein, Supervisor of Ann Arbor Township known to me to be the person who executed the dedication of the above plat and acknowledged the same to be his own free act and deed as Supervisor

William W. Hamilton
 Notary Public in and for Washtenaw County

My Commission Expires June 14, 1943

Surveyor's Certificate

I hereby certify that the plat hereon delineated is a correct one and that permanent metal monuments consisting of bars not less than 1/2 inch in diameter and 48 inches in length, encased in a concrete cylinder at least 4 inches in diameter and 48 inches in depth have been placed at all points marked thus * as thereon shown, at all angles in the boundaries of the land platted and at the intersections of streets with the boundaries of the plat

John S. Nelles
 Registered Professional Engineer
 JOHN S. NELLES

Certificate of Approval
 by the Board of County Auditors
 Approved by the Board of County Auditors of Washtenaw County, Michigan, this 13 day of June 1940
 L. O. Cushing
 Otto D. Luick
 Elmer L. Brown
 Certificate as to State Trunk Line or Federal Aid Roads

We hereby certify that said plat appears to include land located on a State Trunk Line or Federal Aid Road

County Plat Board
 Width and location of State Trunk Line and Federal Aid Road correct
 State Highway Commissioner

Certificate as to County Roads
 We hereby certify that said plat appears to include land located on a county road

County Plat Board

Examined and approved June 14, 1940
 Clark E. Ferguson
 H. L. Frisinger
 Geo. Gill

County Road Commission
 Certificate of Municipal Approval
 This plat was approved by the Township Board of the Township of Ann Arbor at a meeting held on Tuesday June 12, 1940
 Edw. W. Frederick
 Clerk

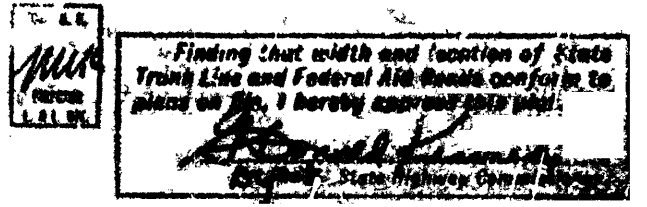

SHEET 2 OF 3 SHEETS
**"SUPERVISOR'S PLAT
 BARTON HILLS"**
 A SUBDIVISION OF PARTS OF SECTIONS 7, 8 & 17, T2S, R6E.
 ANN ARBOR TWP., WASHTEAW CO.,
 MICHIGAN.

SCALE OF FEET
 0 100 200 300 400
 NOTE-ALL DIMENSIONS ARE IN FEET AND DECIMALS THEREOF.

BARTON NORTH DRIVE		
RADIUS	ANGLE	LENGTH
222.94	38° 45'	178.04
312.34	-	211.89
466.10	12° 51'	215.80
416.10	-	192.45
1459.54	14° 09'	560.31
1409.54	-	547.94
290.22	17° 15'	109.49
250.22	-	103.09
171.20	42° 25'	138.69
121.20	-	78.18
265.10	40° 05'	184.64
319.10	-	219.01
379.30	65° 56'	104.08
525.90	-	90.14
174.82	61° 22'	107.77
224.81	-	241.48
291.84	52° 10'	388.16
341.84	-	355.09

BARTON SHORE DRIVE		
RADIUS	ANGLE	LENGTH
143.74	-	147.92
1003.54	5° 51'	102.44
255.54	-	97.34
425.08	22° 17'	149.76
475.08	-	149.76
594.99	30° 26'	328.14
544.99	-	301.17
416.75	20° 08'	145.44
466.75	-	162.89
328.87	20° 56'	110.14
278.87	-	100.20
435.59	22° 16'	149.75
385.59	-	150.24

UNDERDOWN ROAD		
RADIUS	ANGLE	LENGTH
2498.43	5° 59' 15"	246.57
2530.43	-	256.50
650.84	17° 30' 45"	300.07
690.84	-	212.97
498.42	27° 31' 30"	259.51
458.42	-	233.75
194.10	47° 45' 15"	110.81
234.10	-	133.45
251.22	40° 59' 15"	293.74
211.22	-	244.94

CORRIE ROAD		
RADIUS	ANGLE	LENGTH
395.17	75° 16' 30"	174.35
425.17	-	187.59
4479.75	0° 45'	65.84
4449.75	-	63.41
643.04	8° 43'	97.54
673.04	-	102.67
175.99	41° 26'	54.95
45.99	48° 32' 30"	39.10
29.34	74° 44'	38.21
37.13	62° 56'	46.84

