

Dedication.

Know all men by these presents, that the Connecticut Mutual Life Insurance Company, as Proprietors by William V. Moore, of Detroit, Michigan, its Attorney as appears by a Power of Attorney now of record in the Office of the Register of Deeds for the County of Washtenaw, State of Michigan, in Title U.S. of Deeds Page 279, has caused the land hereinafter described to be surveyed, laid out and plotted and known as the Woodside Plat in the City of Ann Arbor, Washtenaw County, Michigan, and that the streets and alleys as shown on said plat are hereby dedicated to the use of the public.

Signed and sealed in presence of Connecticut Mutual Life Insurance Company
 Claude W. Hornum
 Geo. L. Condit
 By William V. Moore
 its Attorney in fact

State of Michigan)
 County of Wayne) ss. On this 4th day of December 1888 before me a Notary Public in and for said county, personally came the above named William V. Moore, one known and by me known to be the person who executed the above dedication and acknowledged the same to be his free act and deed as a attorney in fact in and as the fact and deed of the Connecticut Mutual Life Ins. Co. Notary's Seal
 Geo. L. Condit

Description of Land Platted.

The land hereinafter described is the original plat of the Woodside Plat, Ann Arbor, Michigan, is described as follows: Beginning at an iron monument at the intersection of the center line of Orleans Street in said City with the East Boundary of the West Part of the East Quarter of Section Twenty-eight of Township Two South of Range Six East, Michigan; thence South along the said East Boundary, Three Hundred and Thirty-six and Six Tenths (336.6) feet to an iron monument; thence westerly, deflecting 90° 00' to the right along the north boundary of Austin Scott's land, Four Hundred and Ninety and Six Tenths (495.6) feet to an iron monument; thence north westerly deflecting 47° 14' 00" to the right along the north east boundary of M. L. Dodge's land One Hundred and Thirty-one and Ninety-one One Hundredths (131.91) feet to an iron monument; thence south westerly deflecting 91° 07' 00" to the left along the north west boundary of M. L. Dodge's land, Four Hundred and Seventy-one and Six One Hundredths (471.06) feet to an iron monument in the center of Washtenaw Avenue; thence north westerly deflecting 71° 08' 00" to the right along the center line of Washtenaw Avenue, Seven Hundred and Fifty-seven and Twelve One Hundredths (757.12) feet to an iron monument at the intersection of the center lines of Washtenaw Avenue and Orleans Street; thence easterly deflecting 132° 22' 45" to the right along the center line of Orleans Street Fourteen Hundred and Thirty and Sixty-seven One Hundredths (1430.67) feet to the place of beginning.

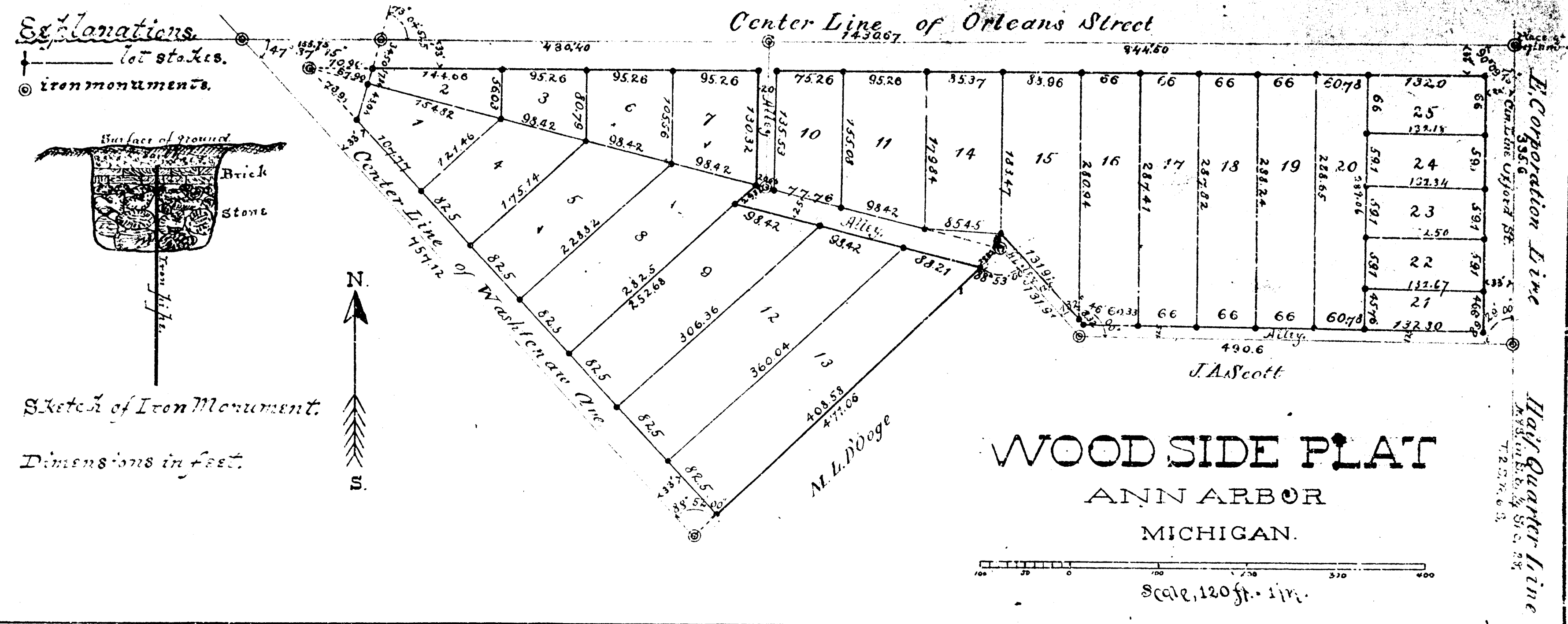

Surveyor's Certificate.
 I hereby certify that the plat hereon delineated is a correct one, and that permanent monuments, as above represented, have been planted at points marked thus on as hereon shown at all angles in the boundaries of the land platted, and at all intersections of streets or streets and alleys.
 J. B. Davis
 Surveyor

Examined and Approved
 January 5 1889
 H. R. Pratt
 Deputy Auditor General

State of Michigan)
 County of Washtenaw) ss. We Michael Seery Register of Deeds, and J. B. Davis, Surveyor, hereby certify that we have each separately compared this copy with the original plat of the Woodside Plat, Ann Arbor, Michigan, and that it is an exact copy thereof and of the whole of such original map or plat.
 Michael Seery Register of Deeds
 J. B. Davis Surveyor

Register's Office)
 Washtenaw County) ss. Received for Record this 22 day of January 1889 at 4 o'clock P.M. and Recorded in Title 1 of Deeds on Page 279
 Michael Seery Register of Deeds