

original

Nov 22 1919  
L. P. Russell  
Deputy Register General

Page 9

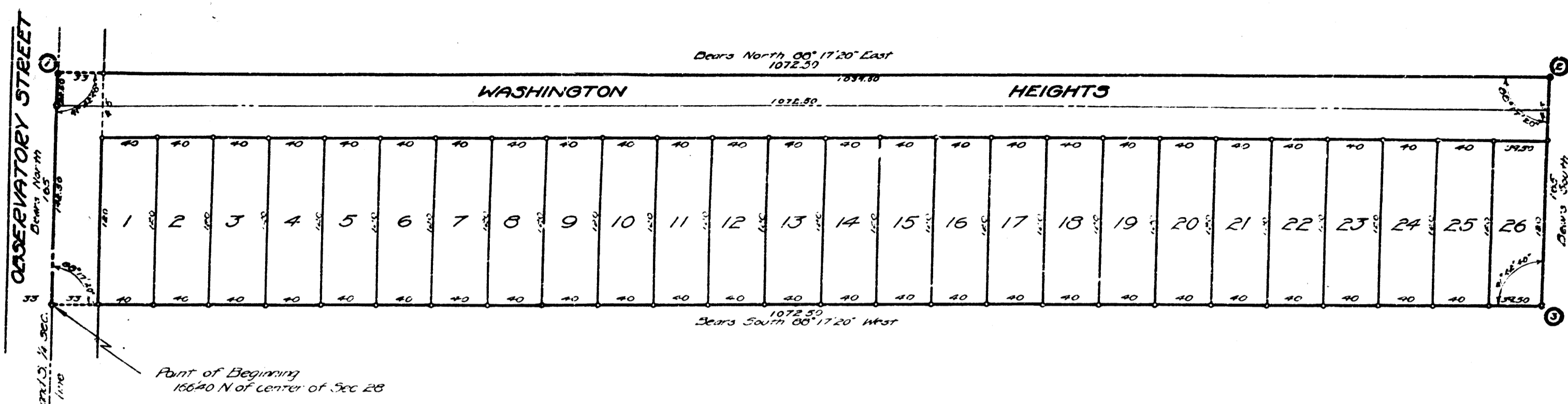

PLAT OF  
**WASHINGTON HEIGHTS ADDITION**  
 TO THE  
**CITY OF ANN ARBOR**  
 WASHTENAW COUNTY  
 MICHIGAN

ALL DIMENSIONS GIVEN IN FEET AND DECIMALS THEREOF  
 SCALE 1"=60'

DESCRIPTION:

The land hereon platted as "WASHINGTON HEIGHTS ADDITION" to the City of Ann Arbor, is described as follows: commencing at a point on the north and south one-quarter line (center of Observatory Street) of section 28 which is one hundred sixty-six and forty one-hundredths (166.40) feet north of the center of said section; thence north along the north and south one-quarter line one hundred sixty-five (165.00) feet to a point (1); thence north eighty-eight degrees seventeen minutes and twenty seconds east one thousand and seventy-two and fifty one-hundredths (1072.50) feet to a point (2); thence south to the aforesaid north and south one-quarter line one hundred sixty-five (165.00) feet to a point (3); thence south eighty-eight degrees seventeen minutes and twenty seconds west one thousand and seventy-two and fifty one-hundredths (1072.50) feet to the place of beginning; being a part of the northeast one-quarter of Section twenty-eight (28), Town 2 South, Range 6 east, Ann Arbor City, Washtenaw County, Michigan.

RECEIVED  
 Nov 24 1919  
 at 212  
 In Lib. 4  
 P. L. Russell  
 Register of Deeds

SURVEYOR'S CERTIFICATE:

I hereby certify that the plat hereon delineated is a correct one and that permanent monuments consisting of one inch iron pipe thirty inches long have been planted at all angles in the boundaries of the lands platted marked thus (1) and that permanent monuments consisting of one inch iron pipes thirty inches long set in brick have been planted at the corners of the plat and at the street intersection, points marked thus (2).

Washington  
 Surveyors  
 M. J. J. J.

DEDICATION:

Know all men by these presents that we James W. Glover and Alice W. Glover, his wife; Eda C. Schlotterbeck, a widow; George H. Fischer and Mary J. Fischer, his wife as proprietors, have caused the above land to be surveyed, laid out and platted, to be known as "WASHINGTON HEIGHTS ADDITION" to the city of Ann Arbor, Washtenaw County, Michigan, and that the streets, as shown on said plat, are hereby dedicated to the use of the public.

Signed and Sealed in the presence of  
 James W. Glover (L.S.)  
 Alice W. Glover (L.S.)  
 Eda C. Schlotterbeck (L.S.)  
 George H. Fischer (L.S.)  
 Mary J. Fischer (L.S.)

ACKNOWLEDGMENT:

State of Michigan }  
 County of Washtenaw } ss  
 On this 15 day of November, 1919, before me, a Notary Public in and for said county, personally came the above named James W. Glover and Alice W. Glover, his wife, Eda C. Schlotterbeck, a widow; George H. Fischer and Mary J. Fischer, his wife; known to me to be the persons who executed the above dedication and acknowledged the same to be their free act and deed.  
 My commission expires Jan 27 - 1923  
 Notary Public, Washtenaw Co., Mich.

TAX CERTIFICATE:

On this 15 day of Nov, 1919, I hereby certify that there are no tax liens or titles held by the state on the lands hereon described and there are no tax liens or titles held by individuals on said lands and that the taxes on said lands for the last five years preceding the 15 day of Nov 1919, are all paid as shown by the records of this office.

Treasurer

CERTIFICATE OF APPROVAL

BY THE BOARD OF PUBLIC WORKS, ANN ARBOR, MICH.  
 This plat was examined and approved by the Board of Public Works of the City of Ann Arbor, Mich. at a meeting held on the 10th day of October, 1917.  
 Clerk

CERTIFICATE OF APPROVAL

BY THE COMMON COUNCIL, ANN ARBOR, MICH.  
 This plat was examined and approved by the Common Council of the City of Ann Arbor, Mich., at a meeting held on the 17th day of December, 1917.  
 Clerk

CERTIFICATE OF APPROVAL

BY THE BOARD OF COUNTY AUDITORS, WASHTENAW CO., MICHIGAN:  
 This plat was examined and approved by the Board of County Auditors of the County of Washtenaw, Mich., at a meeting held on the 17th day of December, 1917.  
 Board of County Auditors  
 William Bacon