

Oct 26-1922
Geo F. Hursey

09342

"TUOMY WOODS"

A SUBDIVISION OF A PART OF THE
NORTHWEST ONE-QUARTER
SECTION 34, TOWN 2 SOUTH, RANGE 6 EAST,
WASHTENAW COUNTY, MICHIGAN.

SCALE: ONE INCH = ONE HUNDRED FEET.

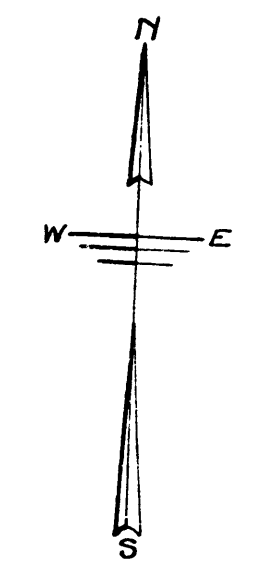

NOTE: ALL DIMENSIONS ARE GIVEN
IN FEET AND DECIMALS THEREOF.

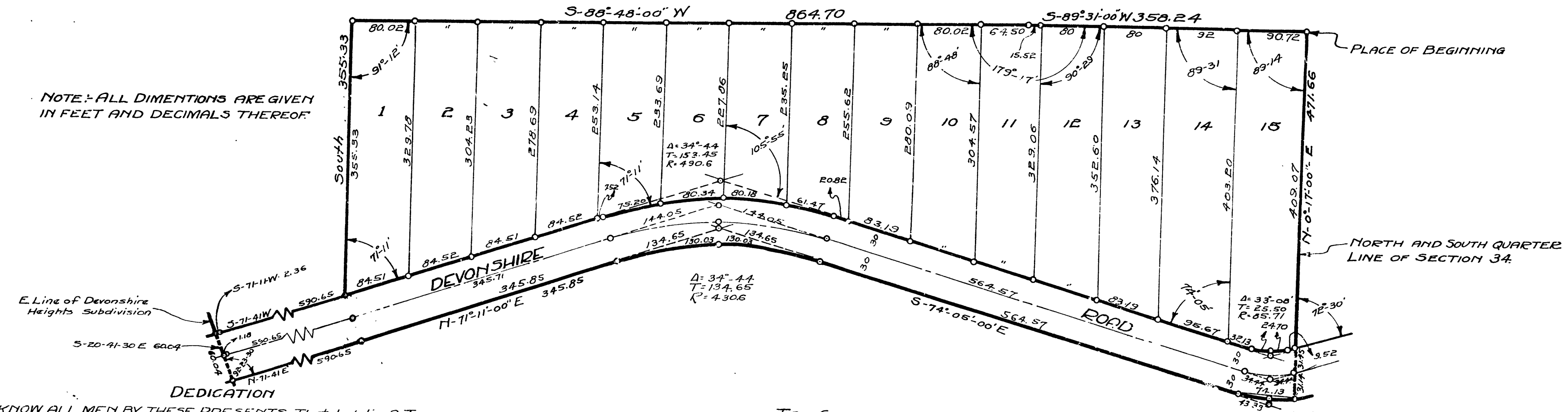

DEDICATION
KNOW ALL MEN BY THESE PRESENTS, That I, Julia A. Tuomy, as proprietress, have caused the land embraced in the annexed plat to be surveyed, laid out and platted, to be known as Tuomy Woods, a subdivision of a part of the northwest one-quarter of Section 34, Town 2 South, Range 6 East, Washtenaw County, Michigan, and that the streets as shown on said plat are hereby dedicated to the use of the public.
Signed and sealed in the presence of
Charles W. Swanson [S]
Julia A. Tuomy [S]
Shirley D. Tuomy

STATE OF MICHIGAN } ss
County of Washtenaw }
On this 25th day of Sept. 1922 before me, a Notary Public in and for said County, personally came the above named Julia A. Tuomy, known to me to be the person who executed the above dedication and acknowledged the same to be her free act and deed.
Shirley D. Tuomy
Notary Public, Washtenaw County, Mich.
My Commission expires July 9th 1923.

SURVEYOR'S CERTIFICATE
I hereby certify, that the plat hereon delineated is a correct one, and that permanent monuments consisting of iron pipes one-half inch or more in diameter and eighteen inches or more in length have been placed at points marked thus O on thereon shown at all angles in the boundaries of the land platted and at all intersections of streets.
H.H. Atwell
Registered Civil Engineer

TAX CERTIFICATE
OFFICE OF THE COUNTY TREASURER, WASHTENAW COUNTY, MICHIGAN.
I hereby certify, that there are no tax liens or titles held by the State on the lands described below and that there are no tax liens or titles held by individuals on said lands, for the five years preceding the 18th day of Sept. 1922, and that the taxes for said period of five years are fully paid as shown by the records of this office.
Mabel E. Brown
County Treasurer

DESCRIPTION.
The land embraced in the annexed plat of "Tuomy Woods," a subdivision of a part of the northwest one-quarter of section 34, Town 2 South, Range 6 East, Washtenaw County, Michigan is described as follows: Commencing at a point on the north and south quarter line of section 34, Town 2 South, Range 6 East Meridian of Michigan, 824.1 feet south of the north quarter post of said section; thence S-89°31'00" W 358.24 feet, deflecting a northwesterly angle of 90°45'00" from the quarter line; thence S-89°48'00" W 864.70 feet; thence south 355.23 feet; thence S-71°41'00" W 590.65 feet; thence S-71°11'00" W 2.36 feet; thence S-20°41'30" E 600.4 feet, said line being a part of the east line of Devonshire Heights Subdivision; thence S-71°41'00" E 590.65 feet; thence N 71°11'00" E 345.85 feet; thence along the arc of a circular curve to the right of radius 430.6 feet, thru a central angle of 34°44'00" to the point of tangency of said curve, the chord of said arc deflecting 17°22' to the right; thence S-74°06'00" E 564.57 feet; thence along the arc of a circular curve to the left of radius 145.71 feet, thru a central angle of 29°26', the chord of said arc deflecting 4°43' to the left and being 74.13 feet to the north and south quarter line; thence N-0°17'00" E 471.66 feet along said quarter line to the place of beginning.

CERTIFICATE OF APPROVAL BY THE BOARD OF COUNTY AUDITORS.
Approved by the Board of County Auditors of Washtenaw County, Michigan, this 25th day of Sept. 1922.
Edwin A. Smith
A. J. Sullivan

CERTIFICATE OF APPROVAL BY THE TOWNSHIP BOARD.
This plat was approved by the Township Board of Ann Arbor Township, Washtenaw County, Michigan, at a meeting held September 25th 1922.
Edwin A. Smith
Clerk.

REGISTER OF RECORDS } ss
Washtenaw County }
RECEIVED for Record, the 28th day of October, A. D. 1922, at 10:30 o'clock A. M. and recorded in Lib. 3, Plat. on Page 27
P. L. Donahue
Register of Deeds