

# ORIGINAL PLAT OF "SPRINGWATER SUBDIVISION NO. 1"

On the East One-Half of the North  
East One Quarter of Section Ten,  
PITTSFIELD TOWNSHIP, WASHTEENAW COUNTY,  
MICHIGAN.

Scale: One Inch = One Hundred Feet.



Note: All dimensions are given in feet and decimals thereof. Iron pipes have been planted at points marked thus o.

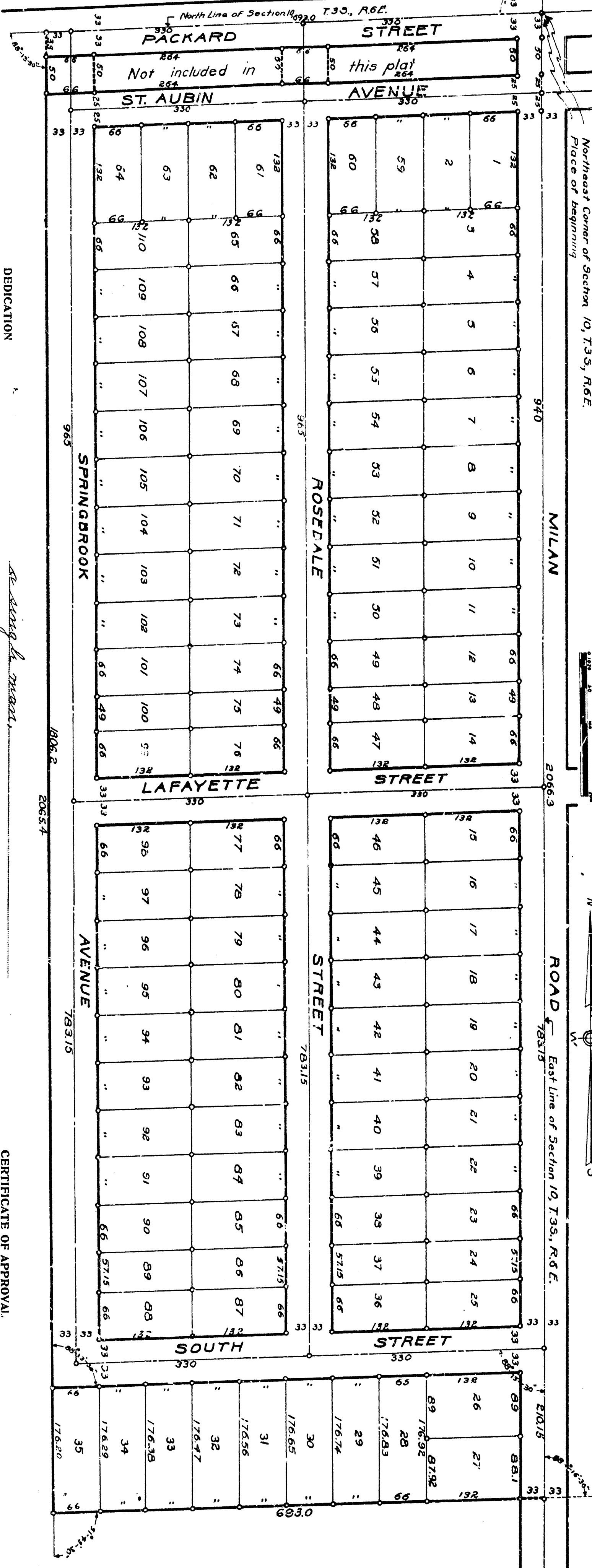

Recd  
 May 2-1922  
 J. J. Hanner  
 Register of Deeds  
 Pittsfield, Mich.

### DEDICATION

KNOW ALL MEN BY THESE PRESENTS, That I, Farm & Cattle Raising man of the City of Ann Arbor, Michigan, as proprietor, have caused the land embraced in the annexed plat to be surveyed, laid out and platted, to be known as Springwater Subdivision No. 1 on the east one-half of the northeast quarter of section ten, Pittsfield Township, Washtenaw County, Michigan, and that the streets as shown on said plat are hereby dedicated to the use of the public.

SIGNED AND SEALED IN THE PRESENCE OF

John A. Ross [L. S.]  
James C. Ross [L. S.]

STATE OF MICHIGAN, )  
 COUNTY OF WASHTEENAW ) SS.  
 On this 30th day of June, 1922 before me, a Notary Public in and for said county, personally came the above named Farm & Cattle,

### DESCRIPTION

The land embraced in the annexed plat of Springwater Subdivision No. 1 on the east one-half of the north-east one quarter of section ten, Pittsfield Township, Washtenaw County, Michigan, is described as follows: commencing at the northeast corner of section ten, town three south, range six east, Meridian of Michigan; thence westerly along the north line of said section 693.0 feet; thence southerly, deflecting 88°-13'-30" to the left 2065.4 feet; thence easterly, deflecting 91°-43'-30" to the left 693.0 feet; thence northerly along east line of section 10, deflecting 16°-30" to the left 2066.3 feet to the place of beginning; excepting a parcel of land 650 feet in length east and west; and 50 feet in width bounded east by the west line of Milan Road and north by the south line of Richard Street.

My commission expires Mar 18-1923

James C. Ross  
 Notary Public, Washtenaw Co., Mich.

### CERTIFICATE OF APPROVAL

Approved by the Board of County Auditors of Washtenaw County, Michigan this 28th day of July, 1922.

Edwin A. Brink  
 Chairman

### SURVEYOR'S CERTIFICATE

I hereby certify that the plat herewith delineated is a correct one, and that permanent monument, consisting of iron pipes one-half inch or more in diameter and twenty inches or more in length have been planted at points marked thus O as thereon shown at all angles in the boundaries of the land stated and at all intersections of streets.

W. A. Steele  
 Registered Civil Engineer.

### CERTIFICATE OF APPROVAL

BY THE TOWNSHIP BOARD

This plat was approved by the Township Board of the Township of Pittsfield, Washtenaw County, Michigan at a meeting held June 30-1922.

Arthur W. Manning  
 Clerk