

**SCOTTWOOD FIRST ADDITION**  
TO THE  
**CITY OF ANN ARBOR,**  
**WASHTENAW COUNTY, MICHIGAN.**

SCALE 1" = 80'

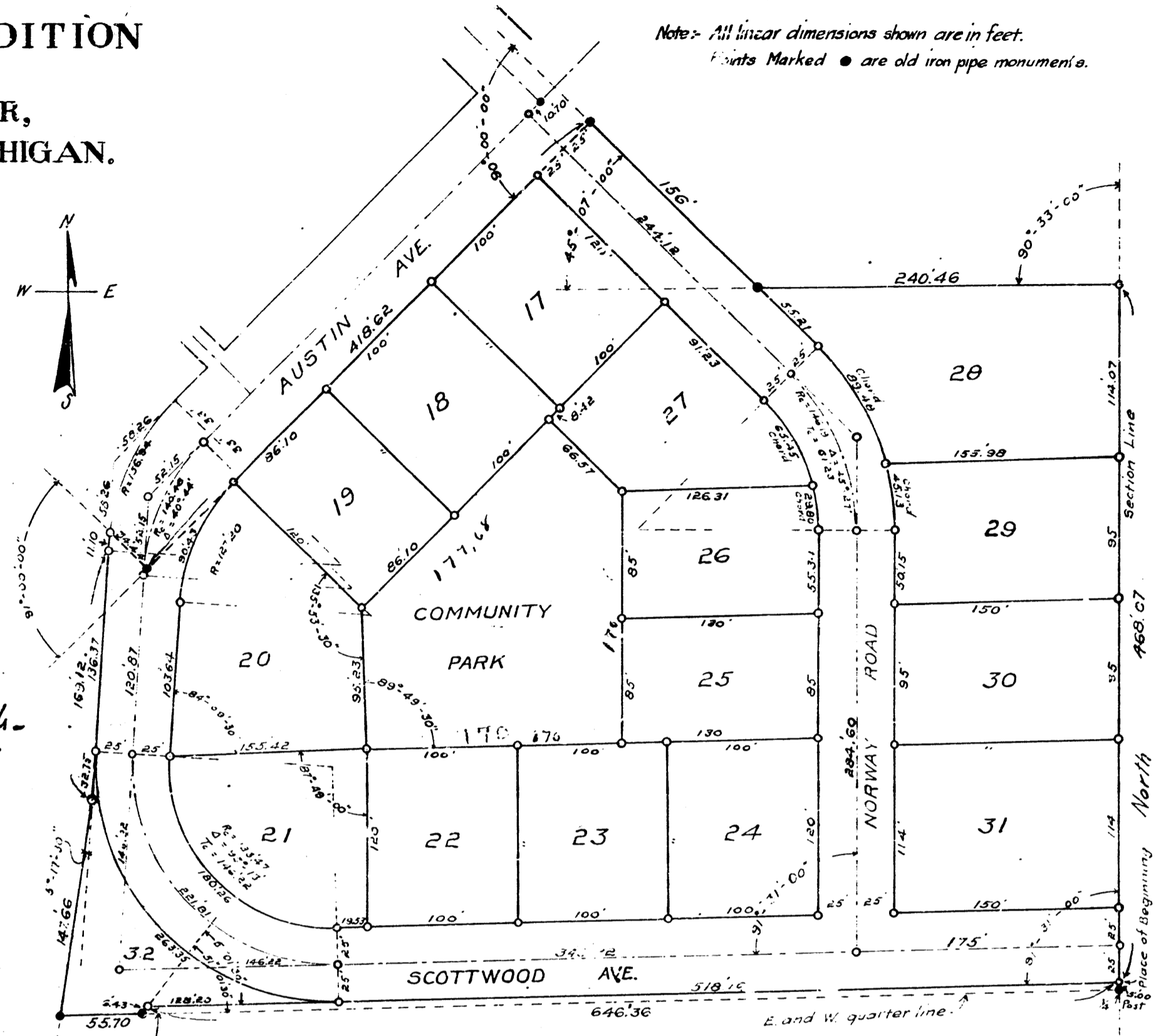
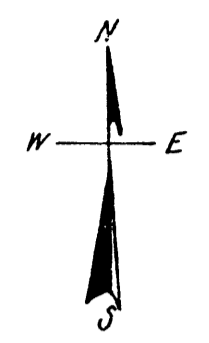

Note: All linear dimensions shown are in feet.  
Points Marked ● are old iron pipe monuments.

STATE OF Michigan  
County of Washtenaw ss  
On this 10th day of July AD 1918  
before me, Frank B. Shubert Notary Public in and  
for said county appeared Chas. W. Spooner and  
Chas. P. Wagner to me personally known, who being  
each by me duly sworn did say that they are the  
President and Secretary respectively of the Scottwood  
Realty Company a Michigan corporation, and that  
said instrument was signed and sealed in  
behalf of said corporation by authority of its  
Board of Directors and the said Chas. W. Spooner,  
President, and Chas. P. Wagner, Secretary, acknowl-  
edged said instrument to be the free act and  
deed of said corporation, and that the seal affixed  
to said instrument is the corporate seal of said corporation.  
Frank B. Shubert Notary Public Washtenaw Co. Mich.  
My Commission expires Dec 29th 1919

**DESCRIPTION.**

The land embraced in the annexed plat of Scottwood First Addition to the City of Ann Arbor, Washtenaw County, Michigan, is described as follows:-  
Beginning at a point on the line between sections 33 and 34, T. 2 S., R. 6 E., 5.00 feet Northerly from the quarter post between said sections 33 and 34; thence Northerly along the line between sections 33 and 34, 468.07 feet to an iron pipe monument; thence deflecting 90°-33'-00" to the left, 240.46 feet to an iron pipe monument; thence deflecting 45°-07'-00" to the right, 156.00 feet to an iron pipe monument on the South Easterly line of Austin Ave.; thence deflecting 90°-00'-00" to the left, 418.62 feet along the South Easterly line of Austin Ave. to an iron pipe monument; thence deflecting 91°-00'-00" to the right, 34.44 feet to an iron pipe monument, this point being on a circular curve having a radius of 156.94 feet, the tangent to the curve at said point deflecting 48°-19'-00" to the left from the preceding line; thence to the left along this curve, 11.10 feet to an iron pipe monument; thence along the tangent of the last described curve 169.72 feet to an iron pipe monument; thence deflecting 5°-17'-30" to the right 147.66 feet to an iron pipe monument on the East and West quarter line of Section 33; thence deflecting 100°-37'-00" to the left, 55.70 feet along said quarter line to an iron pipe monument, thence deflecting 51°-01'-30" to the left, 6.43 feet to an iron pipe monument; thence deflecting 51°-01'-30" to the right, 646.36 feet to the place of beginning

**DEDICATION.**

KNOW ALL MEN BY THESE PRESENTS, that we, Scottwood Realty Company, Chas. W. Spooner, President and Chas. P. Wagner, Secretary; Sarah B. Simmons; Richard J. Simmons, bachelor; Virginia R. Ives; Loren D. Carr and Mabel E. Carr, his wife; as proprietors, have caused the land embraced in the annexed plat to be surveyed, laid out and platted, to be known as Scottwood First Addition to the City of Ann Arbor, Washtenaw County, Michigan and that the streets and alleys and parks as shown on said plat are hereby dedicated to the use of the public.  
S. Frank B. Shubert AND SEALED  
IN THE PRESENCE OF  
By Chas. W. Spooner Pres. L.S.  
By Chas. P. Wagner Sec. L.S.  
Virginia R. Ives L.S.  
Loren D. Carr L.S.  
Mabel E. Carr L.S.  
Sarah B. Simmons L.S.  
Richard J. Simmons L.S.

STATE OF MICHIGAN } ss  
County of Washtenaw }  
On this 7th day of December 1917  
before me, a Notary Public in and for said county, personally came the above named and Virginia R. Ives; Loren D. Carr and Mabel E. Carr, his wife; known to me to be the persons who executed the above dedication, and acknowledged the same to be their free act and deed.  
Martin A. Regan  
Notary Public, Washtenaw Co., Michigan.  
My commission expires Jan. 26th 1921  
STATE OF MASSACHUSETTS } ss  
COUNTY OF DUKES }  
On this 13th day of June 1918, before me, a Notary Public in and for said county, personally came the above named Sarah B. Simmons and Richard J. Simmons, bachelor, known to me to be the persons who executed the above dedication, and acknowledged the same to be their free act and deed.  
Edwin H. Smith  
Notary Public, DUKES Co. Massachusetts.  
My commission expires Dec 6 1918

**TAX CERTIFICATE**

Office of County Treasurer,  
Washtenaw County, Michigan.  
I hereby certify that there are no tax liens or titles held by the State on the lands described above, and that there are no tax liens or titles held by individuals on said lands, and that the taxes on said lands for the five years preceding the 24 day of June 1918 are all paid, as shown by the records of this office.  
Date June 24th 1918  
Edwin H. Smith  
County Treasurer.

**CERTIFICATE OF APPROVAL.**

BY THE BOARD OF PUBLIC WORKS OF THE CITY OF ANN ARBOR, WASHTENAW COUNTY, MICHIGAN.  
This plat was examined and approved at a special meeting of the Board on the 18th day of May 1917.  
J. G. Reynolds  
Clerk.

**CERTIFICATE OF APPROVAL.**

BY THE COMMON COUNCIL OF THE CITY OF ANN ARBOR, WASHTENAW COUNTY, MICHIGAN.  
This plat was examined and approved at a regular meeting of the Common Council on the 4th day of June 1917.  
J. G. Reynolds  
Clerk.

**CERTIFICATE OF APPROVAL BY COUNTY BOARD.**

This plat was approved on the 24 day of June 1918.  
Edwin H. Smith  
County Clerk.  
Edwin H. Smith  
County Treasurer.

**SURVEYOR'S CERTIFICATE.**

I hereby certify that the plat shown delineated is a correct one and that permanent monuments consisting of 3/4 by 30" iron pipes have been planted at points marked ● as thereon shown at all angles in the boundaries of the land platted and at all intersections of streets or streets and alleys.  
Edwin H. Smith  
Surveyor.  
I have this day reviewed the 19th day of June 1918 and find the same correct.  
Edwin H. Smith  
Notary Public, Washtenaw Co., Michigan.  
My commission expires Dec 6 1918

1917-1918  
 1918-1919  
 1919-1920  
 1920-1921  
 1921-1922  
 1922-1923  
 1923-1924  
 1924-1925  
 1925-1926  
 1926-1927  
 1927-1928  
 1928-1929  
 1929-1930  
 1930-1931  
 1931-1932  
 1932-1933  
 1933-1934  
 1934-1935  
 1935-1936  
 1936-1937  
 1937-1938  
 1938-1939  
 1939-1940  
 1940-1941  
 1941-1942  
 1942-1943  
 1943-1944  
 1944-1945  
 1945-1946  
 1946-1947  
 1947-1948  
 1948-1949  
 1949-1950  
 1950-1951  
 1951-1952  
 1952-1953  
 1953-1954  
 1954-1955  
 1955-1956  
 1956-1957  
 1957-1958  
 1958-1959  
 1959-1960  
 1960-1961  
 1961-1962  
 1962-1963  
 1963-1964  
 1964-1965  
 1965-1966  
 1966-1967  
 1967-1968  
 1968-1969  
 1969-1970  
 1970-1971  
 1971-1972  
 1972-1973  
 1973-1974  
 1974-1975  
 1975-1976  
 1976-1977  
 1977-1978  
 1978-1979  
 1979-1980  
 1980-1981  
 1981-1982  
 1982-1983  
 1983-1984  
 1984-1985  
 1985-1986  
 1986-1987  
 1987-1988  
 1988-1989  
 1989-1990  
 1990-1991  
 1991-1992  
 1992-1993  
 1993-1994  
 1994-1995  
 1995-1996  
 1996-1997  
 1997-1998  
 1998-1999  
 1999-2000  
 2000-2001  
 2001-2002  
 2002-2003  
 2003-2004  
 2004-2005  
 2005-2006  
 2006-2007  
 2007-2008  
 2008-2009  
 2009-2010  
 2010-2011  
 2011-2012  
 2012-2013  
 2013-2014  
 2014-2015  
 2015-2016  
 2016-2017  
 2017-2018  
 2018-2019  
 2019-2020  
 2020-2021  
 2021-2022  
 2022-2023  
 2023-2024  
 2024-2025  
 2025-2026  
 2026-2027  
 2027-2028  
 2028-2029  
 2029-2030  
 2030-2031  
 2031-2032  
 2032-2033  
 2033-2034  
 2034-2035  
 2035-2036  
 2036-2037  
 2037-2038  
 2038-2039  
 2039-2040  
 2040-2041  
 2041-2042  
 2042-2043  
 2043-2044  
 2044-2045  
 2045-2046  
 2046-2047  
 2047-2048  
 2048-2049  
 2049-2050  
 2050-2051  
 2051-2052  
 2052-2053  
 2053-2054  
 2054-2055  
 2055-2056  
 2056-2057  
 2057-2058  
 2058-2059  
 2059-2060  
 2060-2061  
 2061-2062  
 2062-2063  
 2063-2064  
 2064-2065  
 2065-2066  
 2066-2067  
 2067-2068  
 2068-2069  
 2069-2070  
 2070-2071  
 2071-2072  
 2072-2073  
 2073-2074  
 2074-2075  
 2075-2076  
 2076-2077  
 2077-2078  
 2078-2079  
 2079-2080  
 2080-2081  
 2081-2082  
 2082-2083  
 2083-2084  
 2084-2085  
 2085-2086  
 2086-2087  
 2087-2088  
 2088-2089  
 2089-2090  
 2090-2091  
 2091-2092  
 2092-2093  
 2093-2094  
 2094-2095  
 2095-2096  
 2096-2097  
 2097-2098  
 2098-2099  
 2099-2100