

SCHAIRER AND KEMPF'S ADDITION

TO THE

City of Ann Arbor, Washtenaw Co., Mich.

SECT. 32, T 2 S, R 6 E

Scale, 100 feet = 1 inch

The land embraced in the annexed plat of Schairer and Kempf's Addition to the City of Ann Arbor, Washtenaw Co., Mich., is described as follows: Beginning at a point in the North line of Section 32, T 2 S, R 6 E, distant 676.96 ft West of the N E corner of said Section 32 and in the center line of Hill St, thence East along said section line 406 ft to the intersection of Hill and Packard (or Grove) Sts; thence deflecting Southeastely 53° 23', and running along the center line of said Packard (or Grove) St 89 ft, thence Southwesterly, at right angles, 165 ft, thence Westly, by a line making an included angle with the line last described of 149° 15' 30", 332.2 ft to the center of Sybil St, thence North, along the center line of said Sybil St, and parallel to the East line of said Section 32, 204 ft, to the point of beginning, at the intersection of Sybil and Hill Sts.

I hereby certify that the plat hereon delineated is a correct one, and that permanent monuments consisting of iron pipe surmounted by stones have been placed at points marked thus O, as thereon shown, at all angles in the boundaries of the land platted, and at all intersections of alleys or streets and alleys.

Chas. E. Greene
 Surveyor

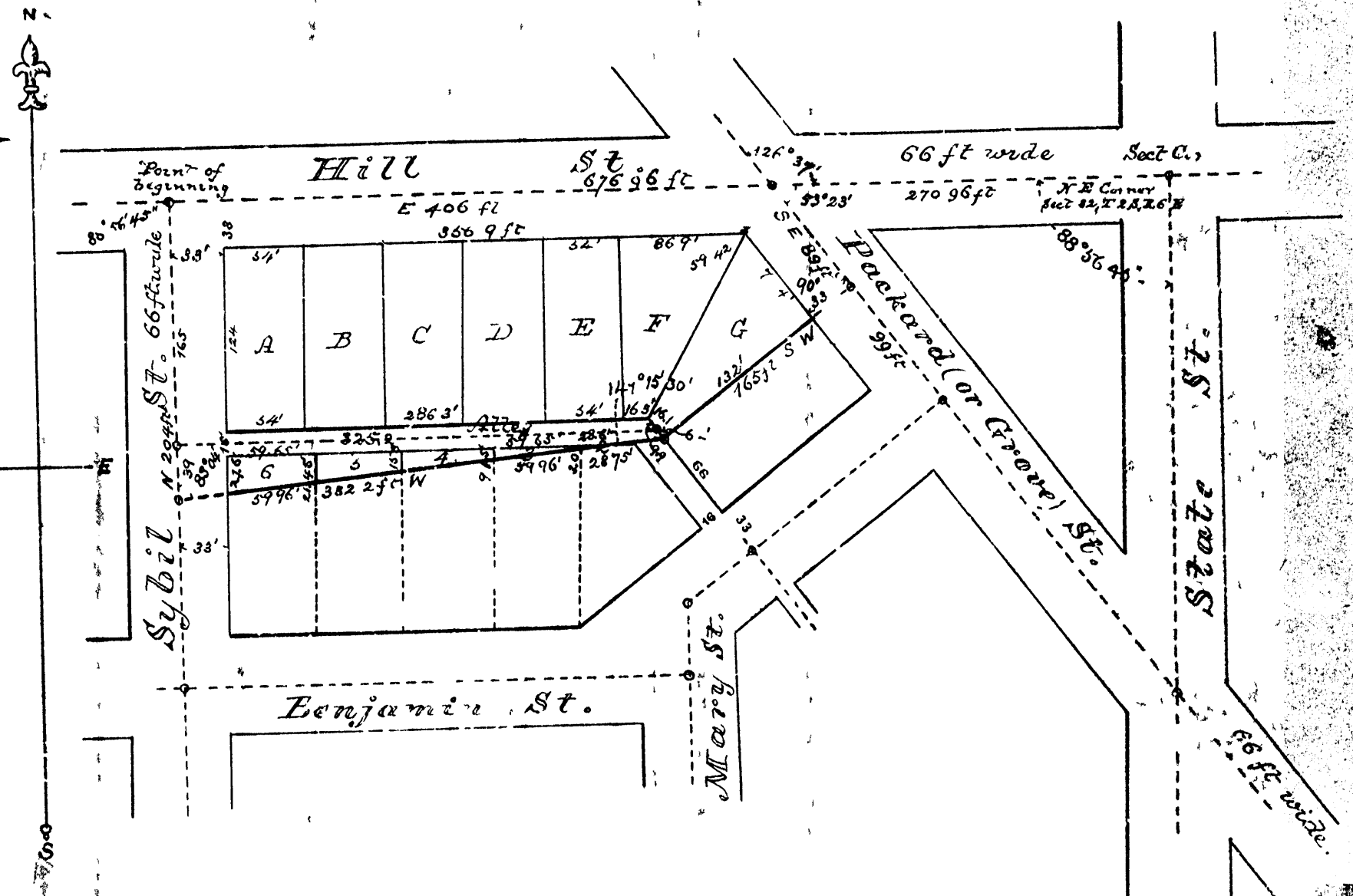

Know all Men by these Presents, That we, Daniel F Schairer, Mattie B Schairer (wife of same), Reuben Kempf, Susannah A Kempf (wife of same), and John F Lawrence (bachelor), as proprietors have caused the land in the annexed plat to be surveyed, laid out and platted, to be known as Schairer and Kempf's Addition to the City of Ann Arbor, and that the streets and alleys as shown on said plat are hereby dedicated to the use of the public.

Signed and Sealed in the Presence of

[Signed]

Chas. S. Miller

[Signed]

Daniel F Schairer
Mattie B Schairer
Reuben Kempf
Susannah A Kempf
J. F Lawrence

(L.S.)
 (L.S.)
 (L.S.)
 (L.S.)
 (L.S.)

E. S. Kinn

State of Michigan, } ss On this 24th day of October, 1892, before me, a Notary Public in and for said County personally came the above named Daniel F Schairer, Mattie B Schairer, Reuben Kempf, Susannah A Kempf, and John F Lawrence, known to me to be the persons who executed the above dedication and acknowledged the same to be their free act and deed

F. H. Bilsner

Notary Public, Washtenaw Co., Mich.

(L.S.)

Examined and Approved, November 5, 1892

[Signed]

J. R. Pratt
 Deputy Auditor General

Register's Office, Washtenaw County, ss

Received and Recorded the 9th day of November 1892, at 2:30 o'clock, P M in Liber 1 of City

Michael Seery
 Register of Deeds

State of Michigan, } ss We, Michael Seery, Register of Deeds, and Chas. E. Greene, Surveyor, hereby certify that we have each carefully compared this copy with the original plat of Schairer and Kempf's Addition to the City of Ann Arbor, and that it is an exact copy thereof and of the whole of such original map or plat

Michael Seery
 Register of Deeds

Chas. E. Greene
 Surveyor.