

acknowledges that they granted the same for the use and purposes to be hereinafter mentioned. And the said Henry & Abigail wife of said Charles R. have by no means separated, and apart from the said husband acknowledged that all exercise the same fully and without any fear or compulsion of any way are, all of which I do certify as being true to the best of my belief.

*A. Christie, Justice of the Peace.*

*S. Mann's Addition to the Village of Ann Arbor.*  
 Register Office, Washington County, p. Rec'd & Recorded this 14<sup>th</sup> day of July, A. D. 1849, at 5 o'clock P. M. in Liber No. 28 of Deeds, page 500.  
*Thos. M. Ladd, Register*

Part of Section 29 T. 2 S. R. 16 E. Town of Ann Arbor, Shreve & Johnston's map, March 28, 1849 by J. M. Child, County Surveyor

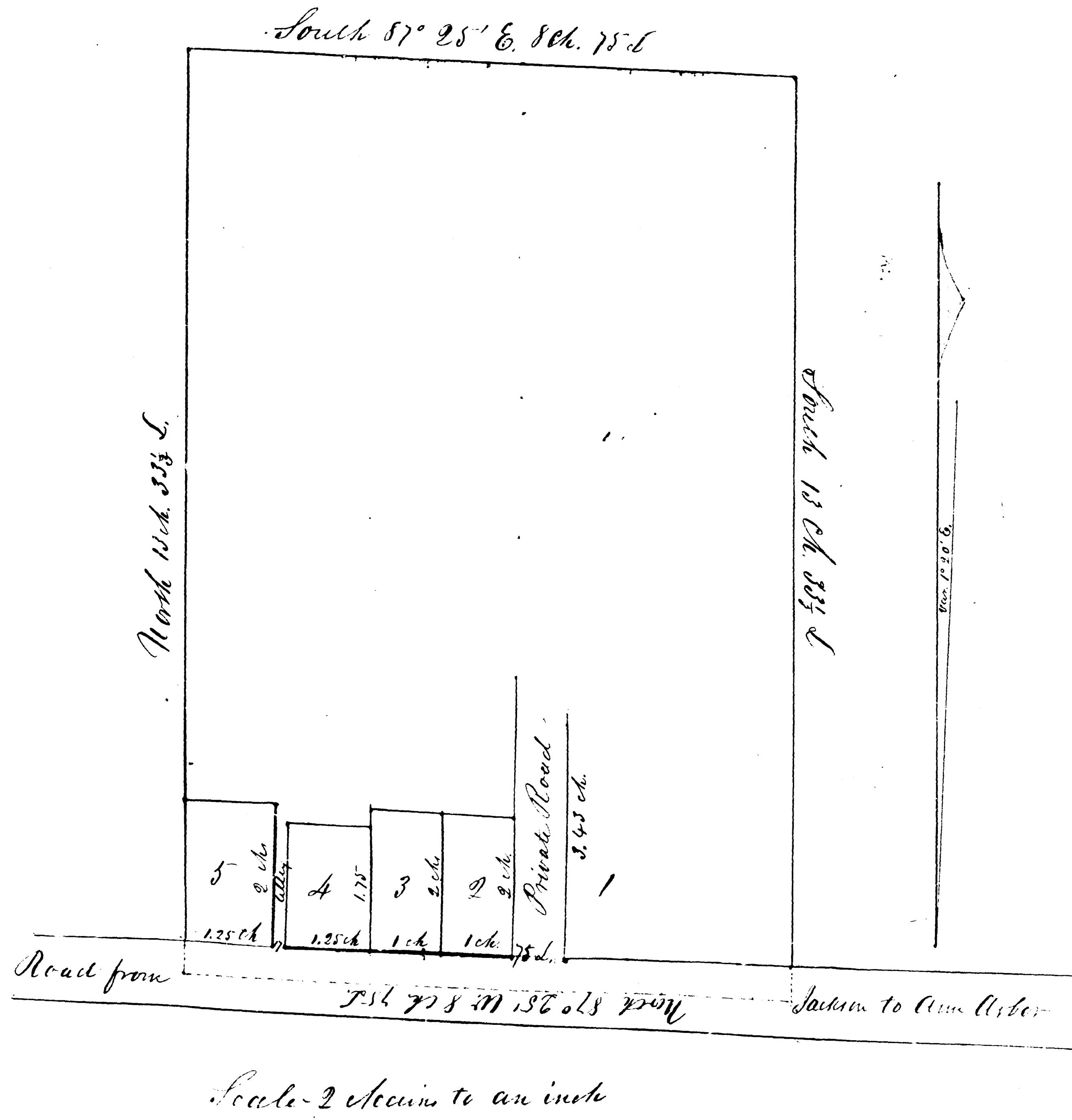

*State of Michigan* I hereby certify that on the fourteenth day of Washington County, p. July, A. D. 1849, personally appeared before me Solomon Mackinnon, the owner & proprietor of the Village Plat, and acknowledged that he has caused this survey to be made & the plat to be recorded for the use and purpose herein expressed & represented. Given under my hand at Ann Arbor this fourteenth day of July, A. D. 1849.

*Solomon Mackinnon*  
*Notary Public, Wash. Co.*