

o Description o

Commencing at the s.w. corner of Miller Ave. and Chapin St., running thence along the line of Miller Ave. northwesterly 222.00 ft., running thence southwesterly 611.00 ft., running thence easterly 134.00 ft. to a point in the west line of Chapin St., running thence northerly along said line 431.60 ft. to the place of beginning.

o Dedication o

KNOW ALL MEN BY THESE PRESENTS THAT WE

Albert G. K. Rohde (Bachelor)  
August J. F. Rohde (Bachelor)  
Eustace C. Rohde (Bachelor)

as proprietor have caused the land in the annexed plat, to be surveyed, laid out and platted, to be known as the "Rohde Brothers' Subdivision of the Toms' Est. in the City of Ann Arbor, Mich." and the streets shown are dedicated to the use of the public.

Witness our hands and seals this 29th day of Aug. A. D. 1899.

IN PRESENCE OF

Virginia Chestnut  
Wm. H. L. Rohde  
Albert G. K. Rohde (Bachelor)  
August J. F. Rohde (Bachelor)  
Eustace C. Rohde (Bachelor)

o Acknowledgement o

State of Michigan }  
County of Washtenaw } ss

On this 29th day of Aug. A. D. 1899, before me a Notary Public for and in said county personally appeared before me the above mentioned

Albert G. K. Rohde, August J. F. Rohde, Eustace C. Rohde known to me to be the same persons who executed the above dedication and acknowledge it to be their own free act and deed.

Virginia Chestnut  
Notary Public,  
Washtenaw County,  
Mich.

o Comparison o

State of Michigan }  
County of Washtenaw } ss

We Geo. F. Stey, Register of Deeds for said county, and Geo. F. Stey

Surveyor do hereby certify that we have each carefully compared the above plat with the original plat of "Rohde Brothers' Subdivision of the Toms' Est. in the City of Ann Arbor, Mich." and that it is a correct copy of the whole of such original plat.

Geo. F. Stey  
Register of Deeds  
Geo. F. Stey  
Surveyor

o Certificate of Approval o

Examined and approved this 29th day of

Aug. A. D. 1899.

John F. Williams  
Auditor General.

o Record o

Recorded this 25th day of October A. D. 1900 and recorded in Plat Book No 2 on page 6.

Geo. F. Stey  
Register of Deeds

ROHDE BROTHERS'  
Subdivision Of  
THE  
TOMS' EST.  
IN THE CITY  
OF  
ANN ARBOR  
MICH.

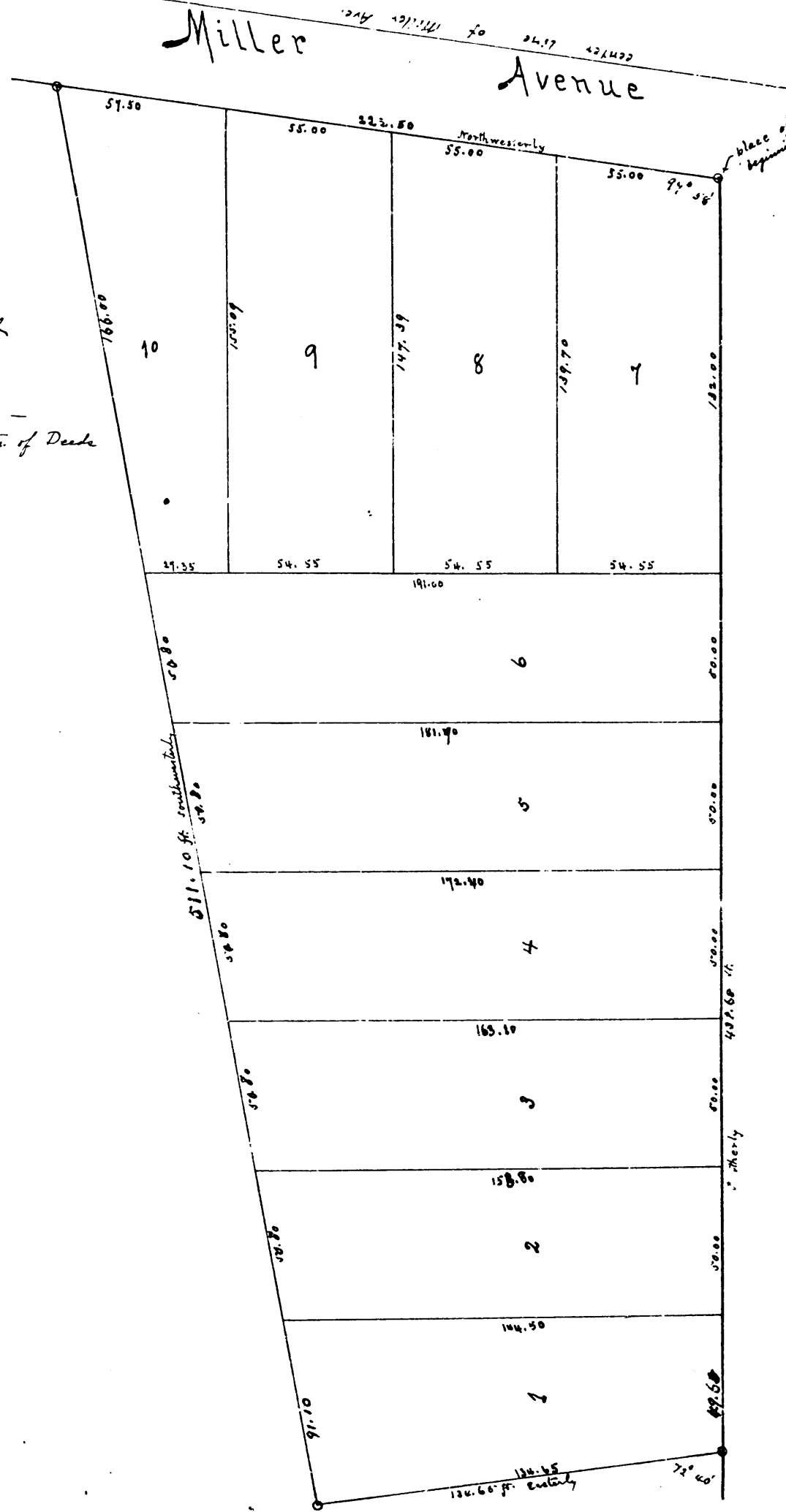
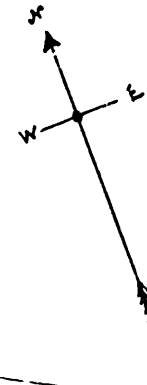

o Surveyor's Certificate o  
I hereby certify that the above plat is a correct one, and that permanent monuments consisting of iron stakes have been placed at the corners in the boundary at the points marked thereon.  
Geo. F. Stey