

~ Description ~

Commencing at the S.E. corner of Hill St. and Washtenaw Ave. running thence northwesterly along the southerly line of Hill St. 500.40 ft. to the S.W. corner of Hill St. and Oxford St., running thence ^{south} along the west line of Oxford St. 199.99 ft. to the angle, thence S. westerly along the said west line of Oxford St. 356.25 ft. to the N.E. corner of Oxford St. and Washtenaw Ave., running thence northwesterly along the N.E. line of Washtenaw Ave. 409.04 ft. to the place of beginning.

~ Dedication ~

KNOW ALL MEN BY THESE PRESENTS THAT I Ella E. Hurd as proprietor have caused the land in the annexed plat to be surveyed, laid out and platted, to be known as the "Resurvey of C.H. Millen's 2nd Addition to the City of Ann Arbor" and the streets shown are dedicated to public use. Witness my hand and seal this 14th day of July, 1899.

In the presence of M. J. Caravanagh Ella E. Hurd
E. Hurd

~ Acknowledgment ~

State of Michigan }
County of Washtenaw } ss On this 14th day of July A.D. 1899 before me a notary public for and in said county personally appeared the above named Ella E. Hurd known to me to be the same person who executed the above dedication and who acknowledges the same to be her own free act and deed.

M. J. Caravanagh
Notary Public

~ Affidavit ~

State of Michigan }
County of Washtenaw } ss Ella E. Hurd being duly sworn deposes and says, that the alleges upon the original plat or survey of "Millen's 2nd Addition to the City of Ann Arbor" have been continuously enclosed and have not been open to the public nor have any of the original lots been separately sold.

Ella E. Hurd

Subscribed and sworn to before me a notary public in and for the above named county this 22nd day of Aug. A.D. 1899.

M. J. Caravanagh
Notary Public

~ Comparison ~

State of Michigan }
County of Washtenaw } ss We Geo. F. Key Register of Deeds and Geo. F. Key surveyor do hereby certify that we have each carefully compared the above plat with the original plat of the "Resurvey of C.H. Millen's 2nd Addition to the City of Ann Arbor" and that it is a correct copy of the whole of such original plat.

Geo. F. Key
Register of Deeds
Geo. F. Key
Surveyor

~ Record ~

Received this 11th day of September, 1899 and recorded in Plat Book No. 2 on page 5.

Geo. F. Key
Register of Deeds

RE-SURVEY

OF

C.H. Millen's

2nd ADDITION

TO THE CITY

OF

ANN ARBOR

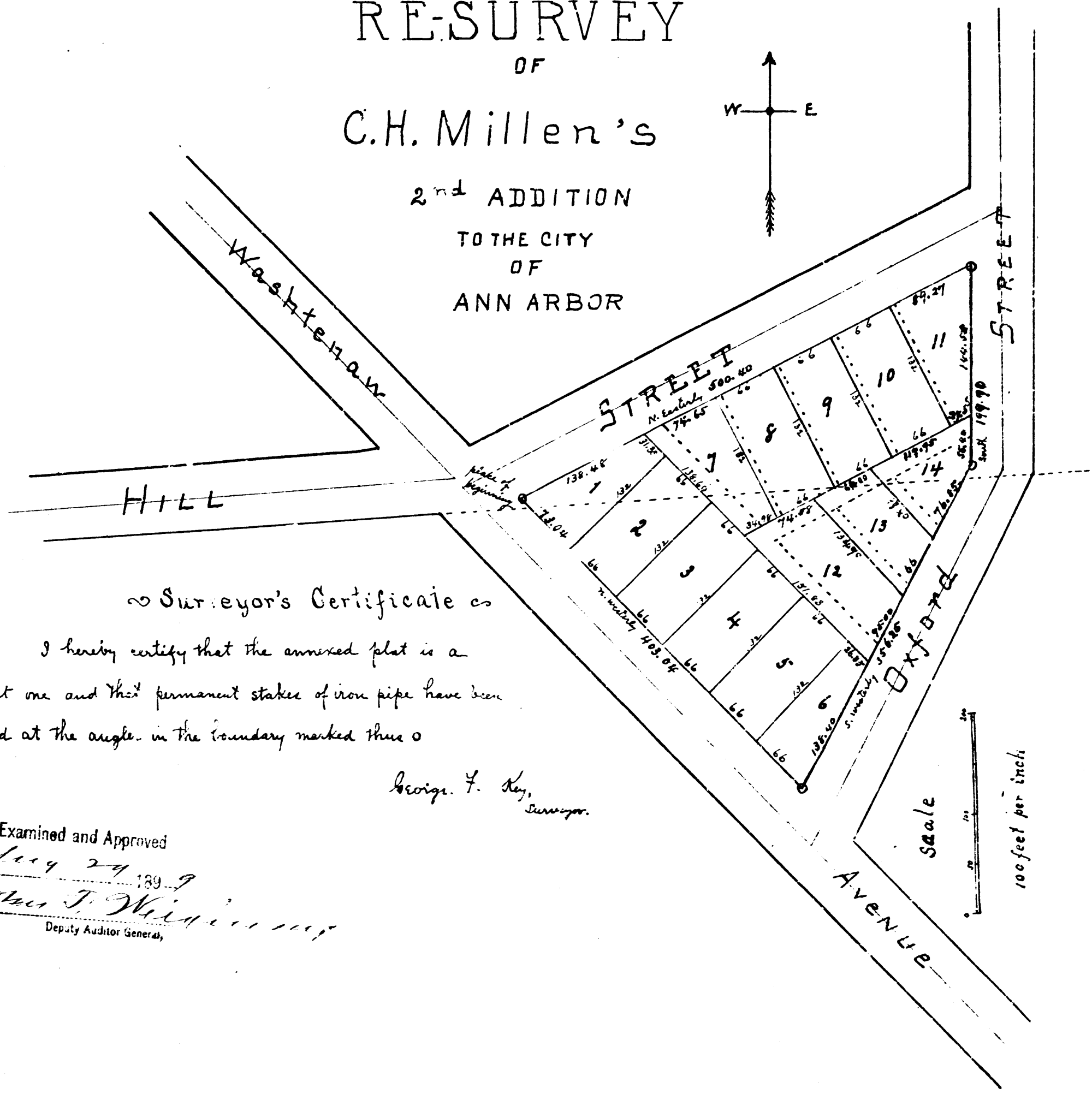

~ Surveyor's Certificate ~

I hereby certify that the annexed plat is a correct one and that permanent stakes of iron pipe have been placed at the angle in the boundary marked thus o

George F. Key
Surveyor

Examined and Approved
Aug 24 1899
John J. Whelan
Deputy Auditor General

RECEIVED
 REGISTER
 OF DEEDS
 ANN ARBOR
 MICHIGAN
 1899