

# MISS ELISABETH ALLMENDINGER'S ADDITION TO THE CITY OF ANN ARBOR MICHIGAN.

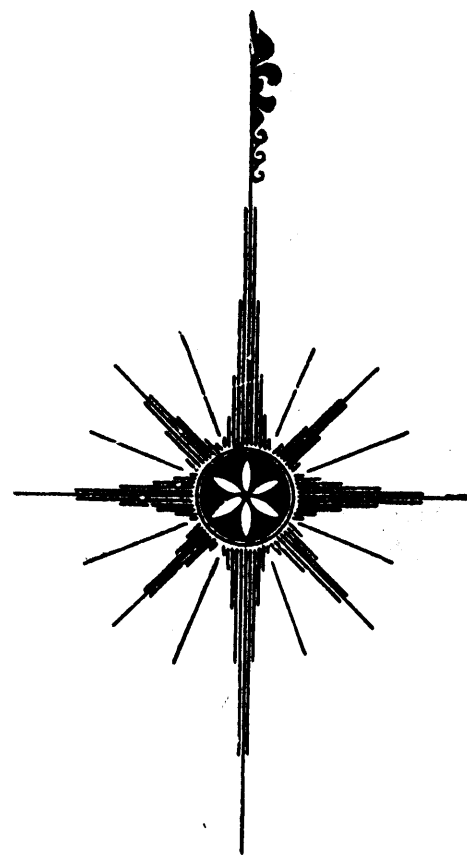
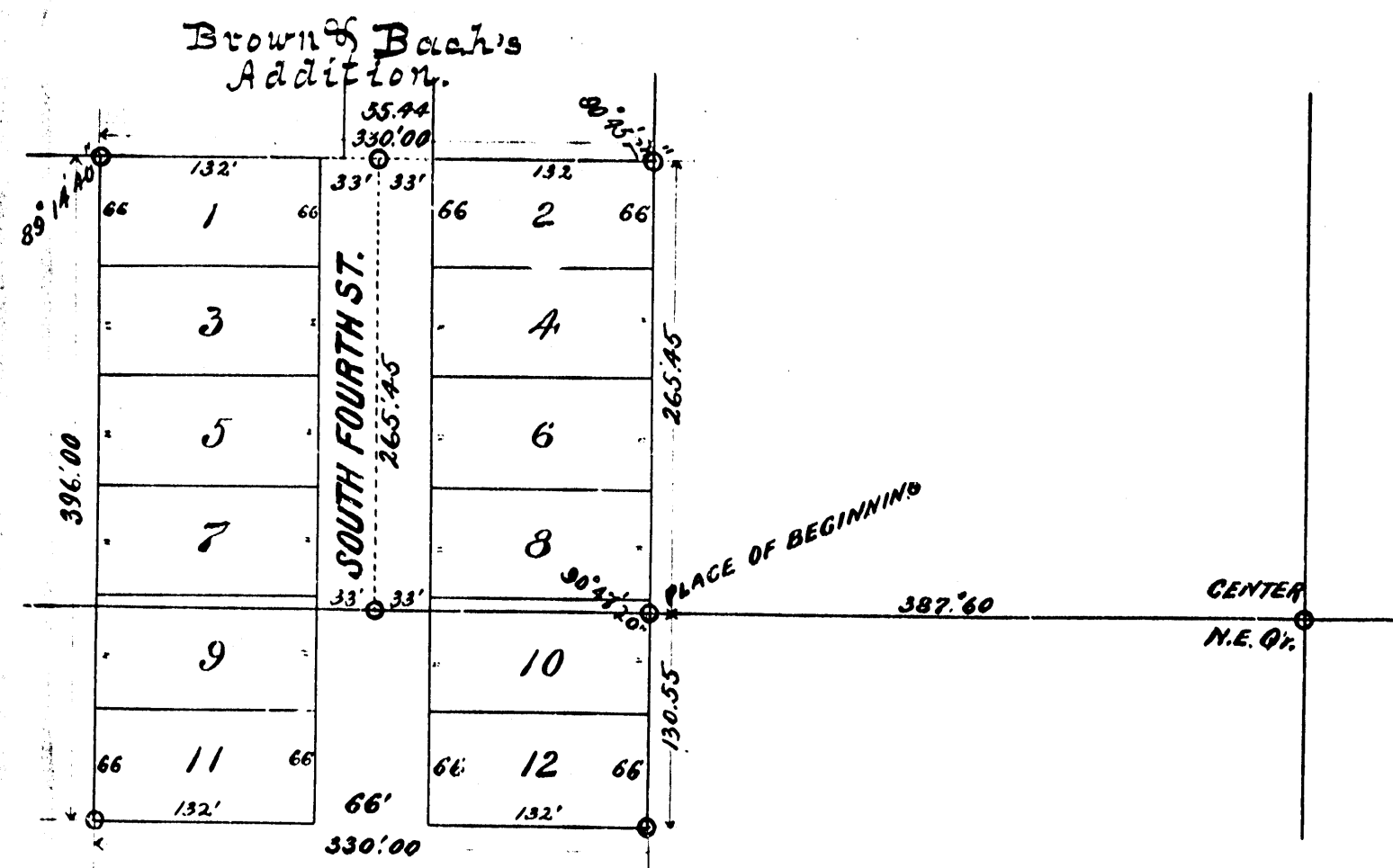

SCALE 1 INCH = 100 FEET

### DEDICATION.

KNOW ALL MEN BY THESE PRESENTS that Miss Elisabeth C. Allmendinger as proprietress has caused the land in the above plat to be surveyed, laid out and platted, to be known as Miss Elisabeth C. Allmendinger's Addition to the City of Ann Arbor, Washtenaw Co. Mich. and that the street shown on said plat is hereby dedicated to the use of the public. Witness my hand and seal this 19th day of September A. D. 1895.

In presence of: *Ernest C. Allmendinger LS*  
*L. Turner*  
*E. C. Allmendinger*

### ACKNOWLEDGEMENT

STATE OF MICHIGAN } SS  
 COUNTY OF WASHTENAW }

On this the 19th day of September 1895 before me, a Notary Public in and for said county, personally appeared the above named Miss Elisabeth C. Allmendinger of Ann Arbor, Washtenaw County, Michigan, known to me to be the same person who executed the above dedication, and who acknowledged the same to be her free act and deed.  
*Leonard Turner Notary Public*  
 Washtenaw County, Michigan

### SURVEYOR'S CERTIFICATE.

I hereby certify that the above plat is correct, and that monuments consisting of iron, stone and brick have been placed in the ground at all angles in the boundaries and at the intersection of all streets as shown on said plat by  $\circ$  and the lot corners marked by white oak stakes two inches square and two feet long.

Nov. 22<sup>d</sup> 1895  
*J. B. Davis*

### CERTIFICATE OF RECORD.

REGISTERS OFFICE } SS  
 WASHTENAW COUNTY }

Specimen for record the 1st day of December A. D. 1895 at 11:55 A. M. and recorded in Lib. 1 of plat on page 43.

*Caroline J. Munn*  
 Register of Deeds

STATE OF MICHIGAN } SS  
 COUNTY OF WASHTENAW }  
 I, *J. B. Davis*, Surveyor, hereby certify that we have each carefully compared the copy with the original plat of Miss Elisabeth C. Allmendinger's Addition and that it is an exact copy thereof and of the whole of said original plat.  
*Wm. L. Munn* Register of Deeds  
*J. B. Davis* Surveyor

### DESCRIPTION OF LAND PLATTED.

Beginning at a point on the east and west half quarter line of the north east quarter of section thirty two (22) of township two (2) south of range six (6) east, Meridian of Michigan, three hundred and eighty seven and two tenths (387.40) feet west of 1/4th center of said quarter section; thence northerly deflecting  $90^{\circ} 47' 20''$  to the right, three hundred and forty four and forty four hundredths (344.44) feet to the north east corner of Brown and Bach's Addition; thence westerly deflecting  $90^{\circ} 45' 20''$  to the left, three hundred and thirty (330) feet along the south line of said addition; thence southerly deflecting  $87^{\circ} 14' 40''$  to the left, three hundred and ninety six (396) feet; thence easterly parallel to the south line of Brown and Bach's Addition three hundred and thirty (330) feet; thence northerly on the line of the course leaving the place of beginning, one hundred and thirty and fifty four hundredths (130.54) feet to the place of beginning, the same being a parallelogram three hundred and ninety six (396) feet long northerly and southerly by three hundred and thirty (330) feet wide, containing about three (3) acres of land.

### EXPLANATIONS.

Monuments of iron, stone and brick at the corners marked  $\circ$  set marked by white oak stakes two inches square and two feet long. Numbers on plat.

### AUDITOR GENERAL'S CERTIFICATE OF APPROVAL

Examined and approved Nov. 30 1895  
*D. B. Singer*  
 Deputy Auditor General.

### CERTIFICATE OF APPROVAL BY BOARD OF PUBLIC WORKS.

*James T. ...*  
 Chairman