

INDEX NUMBER 132
SHELF NUMBER 3
SIZE F
SUB NUMBER 49

MILLER'S ADDITION, ANN ARBOR, MICH.

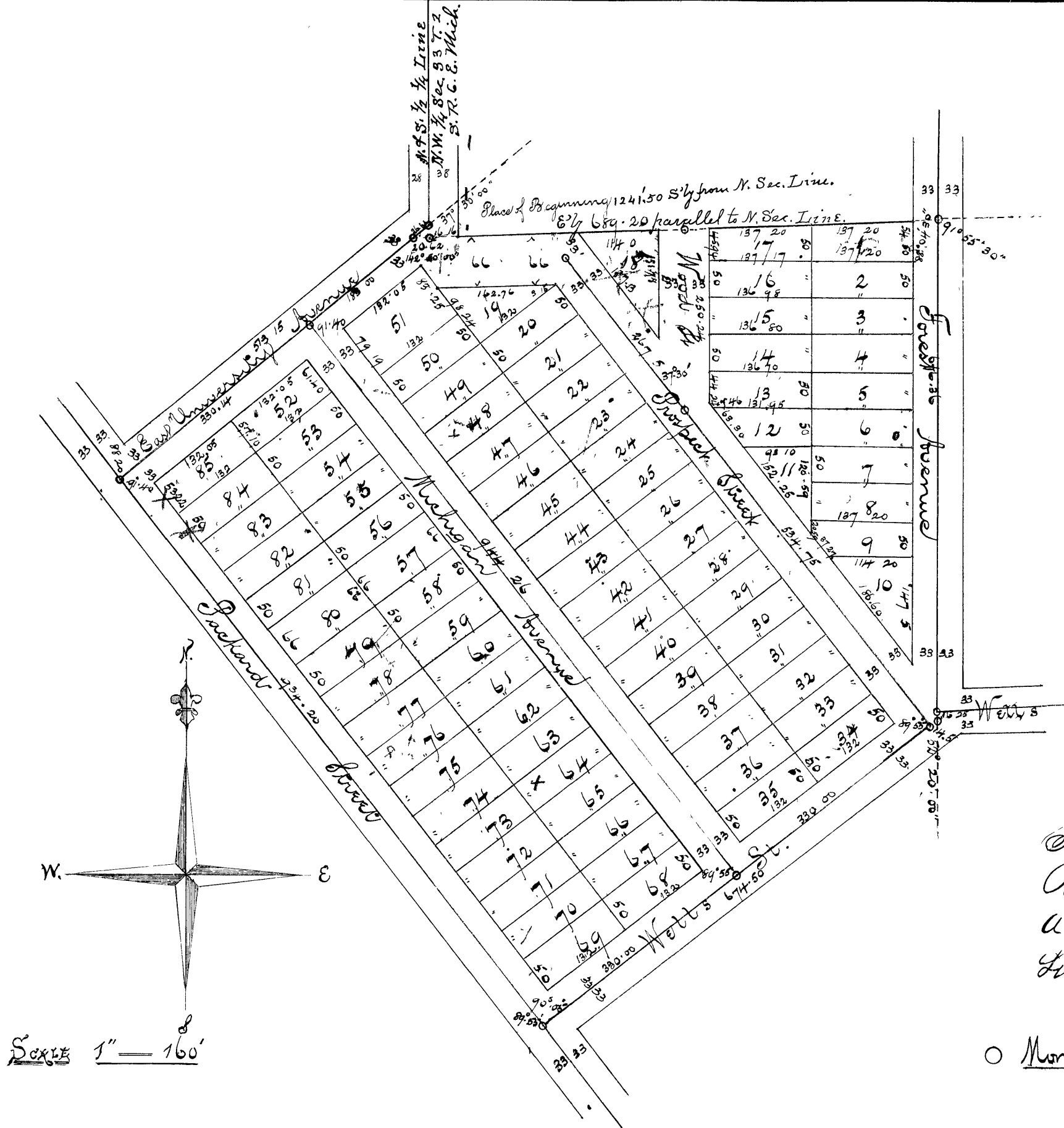

CITY ENGINEERS OFFICE
ANN ARBOR, MICH.

State of Michigan Notary Public
And Recorded in 137 day of July
A.D. 1892 at 3 o'clock P.M. in
Volume 1 of Plate on page 36
Michael Sully Register

○ Monuments, Iron, Stone & Brick buried

I hereby certify that the above Plat is correct, and that Monuments, consisting of Iron, stone, & brick, have been placed in the Ground at all angles in the Boundaries, and at the intersection of all Streets or Streets and Alleys as shown on said Plat by ○

July 7th 1892
J. B. Davis, Ann Arbor, Mich.
Engineer and Surveyor

Know all men by these presents that Samuel G. Miller & Harriet Miller his wife

have caused the land embraced in the above plat to be surveyed, laid out and platted, to be known as Miller's Addition to the City of Ann Arbor, Michigan, and that the streets and alleys shown on said plat are hereby dedicated to the use of the public.

Witness our hands and seals this the 8th day of July, A.D. Eighteen Hundred and Ninety Two.

In the presence of
Michael Sully
J. B. Davis

Samuel G. Miller [S. S.]
Harriet Miller [W. S.]

July 9 1892
H. Pratt

State of Michigan }
County of Washtenaw } ss

On this the 8th day of July 1892, before me, a Notary Public in and for said County, personally appeared the above named Samuel G. Miller & Harriet Miller his wife known to me to be the same persons who executed the above dedication and who acknowledged the same to be their free act and deed.

Michael Sully Notary Public.
Washtenaw County Michigan

Description of Land

Beginning on the N. & E. half quarter line of the N. W. 1/4 Sec. 33 T. 2 S. R. 6 E., Meridian of Michigan
1. 1241.50 feet S by from the N. line of said section;
thence
1. E. parallel to N. section line 689.20 feet to center of Forest Ave. structure.
2. S by deflecting 91° 55' 30" R. in center of Forest Ave 676.36 feet to center of Wells St running S. W by
3. S. W by deflecting 52° 20' 00" R. in center of Wells St 674.50 ft to center of Packard St.
4. N. W by deflecting 89° 55' 00" R. in center of Packard St 934.20 feet to center of University Ave
5. N. E by deflecting 88° 20' 00" R. in center of University Ave 513.15 feet to N. 1/2 produced W by
6. E on N. 1/2 (above) deflecting 87° 30' 00" R. 20.62 feet to the place of beginning.
Subject to Forest Ave, Wells St, Packard St & University Ave as shown on Plat.