

DR

**ORIGINAL
PLAT OF
KILLINS-STUHRBERG FIRST ADDITION
TO THE
CITY OF ANN ARBOR
Washtenaw County, Michigan
Part of the N.-E. 1/4 Sec. 32, T. 2 S., R. 6 E.
Scale 1" = 80'**

REGISTERED OFFICE
Washtenaw County
RECEIVED for Record the 21st
day of November 1916
10:30
3
Plat
D. A. Killins
Owner of Land

Examined and approved
Nov 20-1916
D. B. Howell
Deputy Auditor General

15.

All Dimensions given in Feet and Decimals of a Foot.

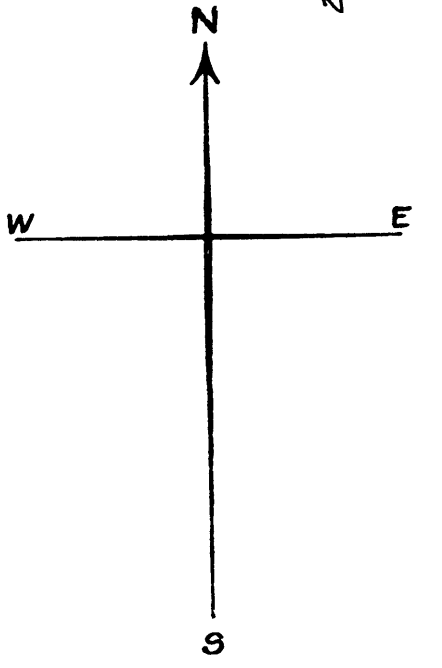
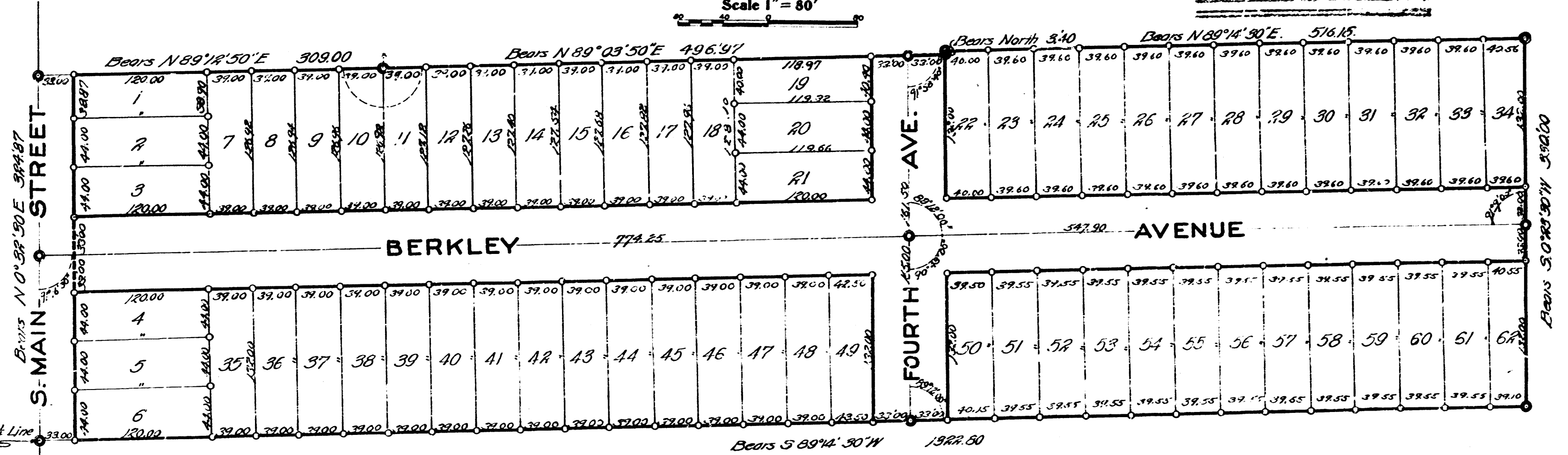

24 K15F
09321

DEDICATION

Know all Men by These Presents, That we, Killins-Stuhrberg Real Estate Co., Inc., a Michigan corporation by David A. Killins, President and General Manager, and Ray C. Killins, Secretary, as proprietor, have caused the land embraced in the annexed plat to be surveyed, laid out and platted to be known as KILLINS-STUHRBERG FIRST ADDITION in the City of Ann Arbor, Washtenaw County, State of Michigan, and that the streets and alleys as shown on said plat are hereby dedicated to the use of the public.—Killins-Stuhrberg Real Estate Co., Inc.

David A. Killins President [L. S.]
Ray C. Killins Secretary [L. S.]

Signed and Sealed in the presence of:

Dawey M. Forshoe [L. S.]
Glenn E. Killins [L. S.]

STATE OF MICHIGAN, }
County of Washtenaw, } ss.

On this 20th day of November A. D. 1916,

before me, Dawey M. Forshoe, a Notary Public in and for said county, appeared David A. Killins & Ray C. Killins to me personally known, who being each by me duly sworn did say that they are the President and Secretary respectively of the KILLINS-STUHRBERG REAL ESTATE CO., Inc., a Michigan corporation, and that the seal affixed to said instrument is the corporate seal of said corporation and that said instrument was signed and sealed in behalf of said corporation by authority of its Board of Directors, and the said David A. Killins & Ray C. Killins acknowledge said instrument to be the free act and deed of said corporation.

Dawey M. Forshoe
Notary Public, Washtenaw County, Mich.
My Commission expires December 18th, 1918.

DESCRIPTION OF LAND PLATTED

The land embraced in the annexed plat of Killins-Stuhrberg First Addition in the City of Ann Arbor, Washtenaw County, Michigan, is described as follows:
Beginning at a point on the north and south quarter line of Section number thirty-two, Town two south, Range six east, twenty-six rods north of the center of said Section, thence N. 0° 32' 30" E. along the center line of South Main St. 324.87 ft., thence N. 89° 12' 50" E. 309.0 ft., thence N. 89° 03' 50" E. 496.97 ft., thence N. 3.40 ft., thence N. 89° 14' 30" E. 516.16 ft. thence S. 0° 23' 30" W. 330.0 ft., thence S. 89° 14' 30" W. 1322.80 ft. to the place of beginning; being part of the north-east quarter of Section number thirty-two, Town two south, Range six east, Washtenaw County, Michigan.

SURVEYOR'S CERTIFICATE

I hereby certify that the plat hereon delineated is a correct one, and that permanent monuments, consisting of iron pipes, three-quarters of an inch in diameter and two feet long, have been planted at all points marked thus \circ , and that at all points marked thus \bullet , iron pipe as above surrounded with brick have been planted as thereon shown at all angles in the boundaries of the land platted, and at all intersections of streets or streets and alleys.

J. H. Sturwell
Surveyor

COUNTY TREASURER'S CERTIFICATE

OFFICE OF COUNTY TREASURER, WASHTENAW COUNTY, MICHIGAN
I hereby certify, that there are no tax liens or titles held by the State on the lands described below, and that there are no tax liens or titles held by individuals on said lands, for five years preceding the 1st day of November, 1916, and that the taxes for said period of five years are all, paid, as shown by the records of this office.

DESCRIPTION

Beginning at a point on the north and south quarter line of Section number thirty-two, Town two south, Range six east, twenty-six rods north of the center of said Section, thence N. 0° 32' 30" E. along the center line of South Main St. 324.87 ft., thence N. 89° 12' 50" E. 309.0 ft., thence N. 89° 03' 50" E. 496.97 ft., thence N. 3.40 ft., thence N. 89° 14' 30" E. 516.16 ft., thence S. 0° 23' 30" W. 330.0 ft., thence S. 89° 14' 30" W. 1322.80 ft. to the place of beginning; being part of the north-east quarter of Section number thirty-two, Town two south, Range six east, Washtenaw County, Michigan.

H. A. Paul
County Treasurer.

Dated November 1, 1916

CERTIFICATE OF APPROVAL BY BOARD OF PUBLIC WORKS

This plat was approved by the Board of Public Works of the City of Ann Arbor, of the County of Washtenaw, State of Michigan, at a meeting held November 13, 1916
Date J. G. Rejzold
Clerk.

CERTIFICATE OF APPROVAL BY THE COMMON COUNCIL

This plat was approved by the Common Council of the City of Ann Arbor, Washtenaw County, State of Michigan, at a meeting held Nov. 6, 1916
J. G. Rejzold
Clerk.

CERTIFICATE OF APPROVAL BY THE COUNTY AUDITORS

This plat was approved on the 8 day November 1916, by the Board of County Auditors, of the County of Washtenaw, State of Michigan.

Dwight L. Townsend
Frank C. Joselyn
James G. ...