

**AMENDED PLAT OF
PART OF HILLWOOD PARK NO.1 (PRIVATE PARK)
AND LOTS 65 AND 66 OF
HILLWOOD SUBDIVISION NO. 5**

A SUBDIVISION OF PART OF THE S 1/2 OF SECTION 27, T2S, R6E,
ANN ARBOR TOWNSHIP, WASHTENAW COUNTY, MICHIGAN

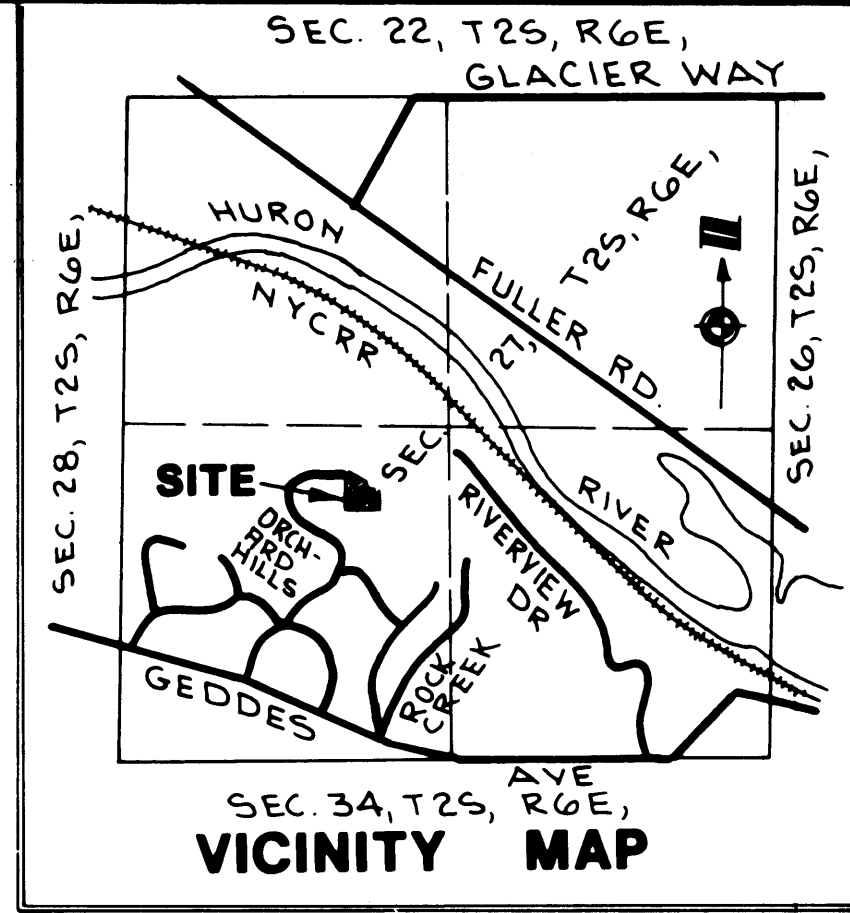
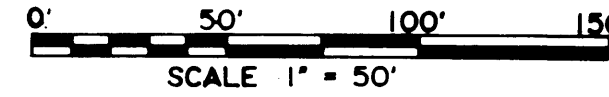

SURVEYORS CERTIFICATE

I, Robert G. Macomber, surveyor, certify:

That I have surveyed, divided and mapped the lands shown on the amended plat described as follows: Amended Plat of Part of Hillwood Park No. 1 (Private Park) and Lots 65 and 66, Hillwood Subdivision No.5, A Subdivision of part of the S 1/2 of Section 27, T2S, R6E, Ann Arbor Township, Washtenaw County, State of Michigan and recorded in Liber 21 of plats, pages 42-44 inclusive described as: Commencing at the S 1/4 Corner, Section 27, T2S, R6E, Ann Arbor Township, Washtenaw County, Michigan, thence N01°06'20"W 1532.81 feet along the N-S 1/4 line of said section; thence S89°05'50"W 3.40 feet; thence along the easterly line of said Hillwood Subdivision No. 5 the following two courses: N00°57'35"W 281.07 feet and N00°57'35"W 680.47 feet; thence N00°57'35"W 187.80 feet to the center of said section; thence S88°07'30"W 50.00 feet along the E-W 1/4 line of said section; thence continuing along said line and the northerly line of said Hillwood Subdivision No. 5, S88°07'30"W 773.90 feet, thence along the westerly line of said Hillwood Subdivision No. 5 the following two courses: S01°13'10"E 312.21 feet and S01°10'00"E 71.38 feet to the SW corner of Orchard Hills Court of said Hillwood Subdivision No. 5 for a PLACE OF BEGINNING; thence along the southerly line of said Orchard Hills Court 113.98 feet along the arc of a 60.00 foot radius non-tangential circular curve to the left; chord S83°27'10"E 97.60 feet; thence the following three courses along the southwesterly, westerly and southerly lines of lot 67 of said Hillwood Subdivision No. 5: S58°08'40"E 173.12 feet, S01°16'05"E 102.69 feet and N88°43'55"E 127.26 feet; thence S02°26'20"W 49.09 feet; thence S24°42'45"E 34.95 feet; thence the following two courses along the northwesterly line of Lot 61 and the northerly line of Lots 62 and 63 of said Hillwood Subdivision No. 5: S34°39'55"W 23.40 feet and S88°43'55"W 366.49 feet; thence along the westerly line of said Hillwood Subdivision No. 5: N01°10'00"W 310.56 feet to the Place of Beginning, containing 2 lots numbered 65 and 66 and part of Hillwood Park No. 1, a private park and containing 1.76 acres of land more or less. The above described parcel being the amended part of Hillwood Park No. 1 (private park) and amended Lots 65 and 66.

ALL DIMENSIONS ARE IN FEET
ALL DIMENSIONS ON CURVES ARE ARC LENGTHS
ALL BEARINGS ARE RELATED TO "HUNTINGTON WOODS NO.2"
AS RECORDED IN LIBER 17 OF PLATS, PAGES 1 AND 2
3/4" X 1/8" IRON PIPE SET AT ALL LOT CORNERS
1/2" X 3/8" IRON BAR ENCASED IN 4" CONCRETE MONUMENT
SET AT ALL POINTS MARKED (O)

THIS PLAT IS SUBJECT TO RESTRICTIONS AS REQUIRED BY
ACT 288 OF 1967, AS AMENDED ON CERTAIN LOTS WITH
RESPECT TO THE REQUIREMENTS OF THE MICHIGAN DEPARTMENT
OF NATURAL RESOURCES AND / OR THE MICHIGAN DEPARTMENT
OF PUBLIC HEALTH, WHICH ARE RECORDED IN
LIBER 1577, PAGES 375 & 376 OF RECORDS OF THIS COUNTY.

PREPARED AND DRAFTED BY
ATWELL - HICKS, INC.
1241 SOUTH MAPLE ROAD,
ANN ARBOR, MICHIGAN 48103

That I have made such survey, land-division and plat by the direction of the owners of such land.

That such plat is a correct representation of all the exterior boundaries of the land surveyed and the subdivision of it.

That the required monuments and lot markers have been located in the ground or that surety has been deposited with the municipality, as required by Section 125 of the Act.

That the accuracy of the survey is within the limits required by Section 126 of the Act.

The bearings shown on the plat are expressed as required by Section 126 (3) of the Act and as explained in the legend.

SEPT. 15, 1987
Date of Certification

ATWELL-HICKS, INC..
1241 S. Maple Rd
Ann Arbor, MI 48103

Robert G. Macomber
Robert G. Macomber, L.S. #27453
Treasurer

I, Robert G. Macomber, Surveyor, do hereby certify that the amended plat of Hillwood Subdivision No. 5 is a true and exact copy of the portion of the plat as amended by the order in the matter of James F. Bourquin, Eleanor Ramsay Bourquin, Alice Irene Bourquin and Jessie Ione Bourquin Petitioners, which was entered by Circuit Judge HENRY CONLIN, in the Circuit Court for the County of Washtenaw, State of Michigan, in testimony thereof, I have hereunto set my hand and official seal at the County of Washtenaw, State of Michigan, this 15th day of SEPTEMBER, 1987. Circuit Court File No. 87-33681-CH.

Robert G. Macomber
Robert G. Macomber
Licensed Land Surveyor No. 27453

I, Robert M. Harrison, Clerk to the County of Washtenaw, do hereby certify that this portion of the amended plat of Hillwood Subdivision No. 5 is a true and exact copy of that part of the plat as amended by the order in the matter of James F. Bourquin, Eleanor Ramsay Bourquin, Alice Irene Bourquin and Jessie Ione Bourquin Petitioners, which was entered by Circuit Judge HENRY T. CONLIN, in the Circuit Court for the County of Washtenaw, State of Michigan, in testimony whereof, I have hereunto set my hand and official seal at the County of Washtenaw, this 22nd day of September, 1987. Circuit Court File No. 87-33681-CH.

Robert M. Harrison
Robert M. Harrison, County Clerk

RECORDING CERTIFICATE

STATE OF MICHIGAN)
) ss.
County of Washtenaw)

This Plat was received for record on the 19 day of November, 1987
A.D. at 10:19 A.M., and recorded in Liber 25 of Plats on Page(s) 38.

Robert H. Harrison
Robert H. Harrison, County Clerk
Register of Deeds

QUALIFIED TRUE COPY OF
RECORDED PLAT
BY DEPARTMENT OF COMMERCE
Richard E. Lomax
Richard E. Lomax, L.L.
Manager Plat Section
Dec 10, 1987

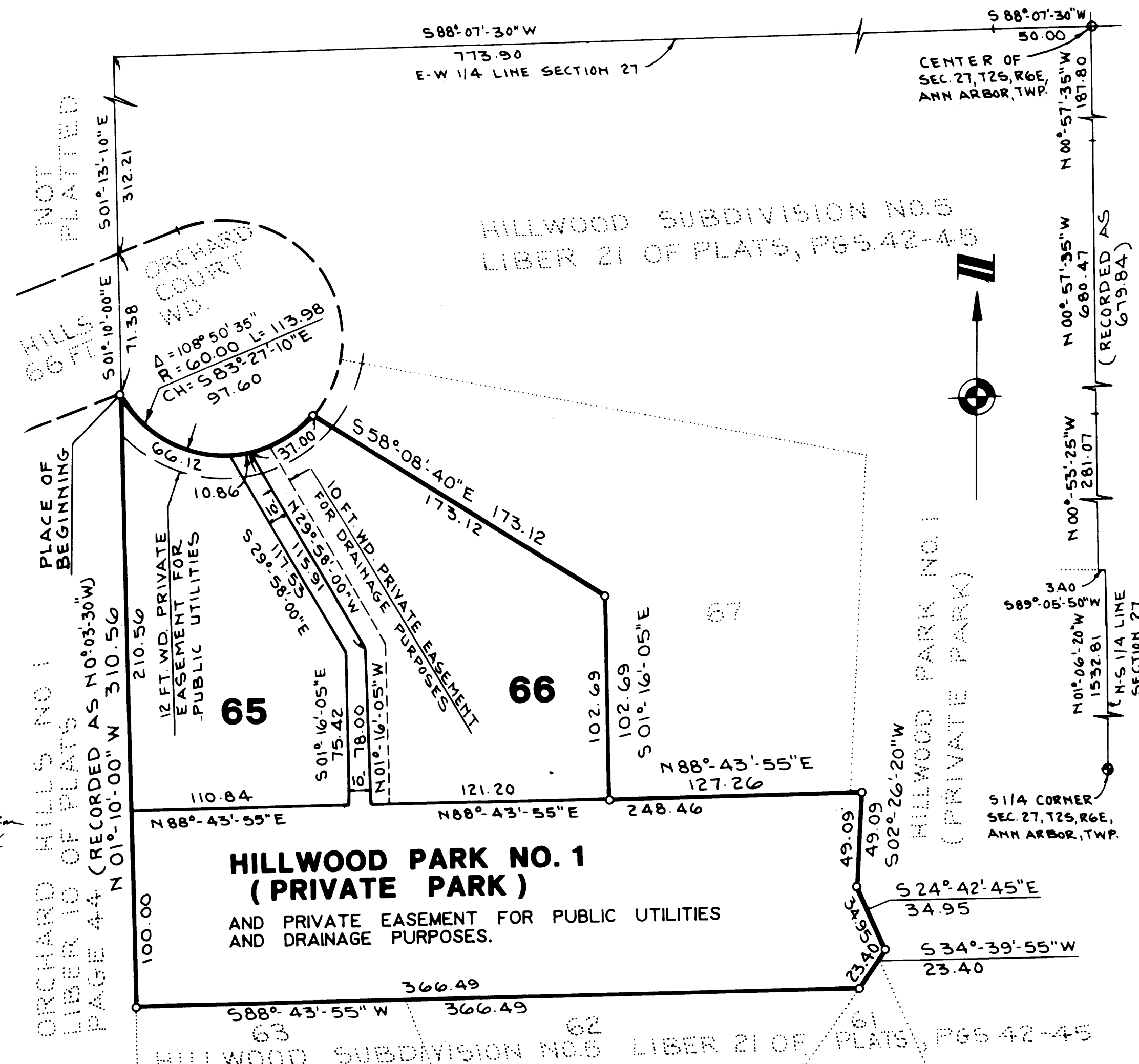

HILLWOOD SUBDIVISION NO. 5
 A SUBDIVISION OF PART OF THE S. 1/2 OF SECTION 27
 T2S, R6E, ANN ARBOR TOWNSHIP, WASHTENAW COUNTY, MICHIGAN

SURVEYOR'S CERTIFICATE

I, Allen R. Suggitt, surveyor, certify:

That I have surveyed, divided and mapped the land shown on this plat, described as follows: HILLWOOD SUBDIVISION NO. 5 a subdivision of part of the S. 1/2 of Section 27, T2S, R6E, Ann Arbor Township, Washtenaw County, State of Michigan; Commencing at the South 1/4 corner of Section 27, T2S, R6E, Ann Arbor Township, Washtenaw County, Michigan; thence N 1°-06'-20" W 1532.81 feet along the N & S 1/4 line of said section; thence S 89°-05'-50" W 3.40 feet for a PLACE OF BEGINNING; thence continuing S 89°-05'-50" W 160.36 feet; thence S 0°-54'-10" E 44.09 feet; thence 89.24 feet along the arc of a 283.00 foot radius circular curve to the left, chord S 9°-56'-10" E 88.87 feet; thence S 18°-58'-10" E 22.53 feet; thence S 70°-34'-05" W 115.00 feet; thence S 19°-25'-55" E 31.94 feet; thence 114.58 feet along the arc of a 103.22 foot radius circular curve to the right, chord S 12°-22'-05" W 108.78 feet; thence S 44°-10'-05" W 23.74 feet; thence 96.06 feet along the arc of a 63.34 foot radius circular curve to the right, chord S 87°-37'-05" W 87.12 feet; thence N 48° 55'-55" W 40.45 feet; thence 85.11 feet along the arc of a 121.00 foot radius circular curve to the left, chord N 69°-24' W 83.36 feet; thence 59.81 feet along the arc of a 60.14 foot radius circular curve to the right, chord N 61°-03'-40" W 57.37 feet; thence N 32°-34'-20" W 8.38 feet; thence 113.56 feet along the arc of a 217.77 foot radius circular curve to the right, chord N 17°-38' W 112.28 feet; thence 137.23 feet along the arc of a 133.57 foot radius non-tangential circular curve to the left, chord N 30°-24' W 131.27 feet; thence non-tangentially N 1°-26'-30" E 16.41 feet; thence 177.49 feet along the arc of a 473.75 foot radius non-tangential circular curve to the left, chord N 18°-48'-10" W 176.45 feet; thence non-tangentially N 89°-22'-55" W 140.36 feet; thence N 1°-10' W 665.02 feet; thence N 1°-13'-10" W 312.21 feet; thence N 88°-07'-30" E 773.90 feet along the E & W 1/4 line of said section; thence S 13°-49'-40" W 67.00 feet; thence S 57°-57'-35" E 133.21 feet; thence 73.16 feet along the arc of a 50.00 foot radius non-tangential circular curve to the left, chord S 40°-57' W 66.81 feet; thence S 0°-57'-35" E 680.47 feet; thence S 0°-53'-25" E 281.07 feet to the Place of Beginning, containing 25 lots, numbered 54 through 78 inclusive and two private parks containing 23.54 acres of land more or less.

That I have made such survey, land-division and plat by the direction of the owners of such land.

That such plat is a correct representation of all the exterior boundaries of the land surveyed and the subdivision of it.

That the required monuments and lot markers have been located in the ground or that surety has been deposited with the municipality, as required by Section 125 of the Act.

That the accuracy of survey is within the limits required by Section 126 of the Act.

That the bearings shown on the plat are expressed as required by Section 126 (3) of the Act and as explained in the legend.

15 Sept 76
Date

ATWELL-HICKS, INC.
110 North First Street
Ann Arbor, Michigan 48104

Allen R. Suggitt
Allen R. Suggitt, Vice President
Registered Engineer No. 12414

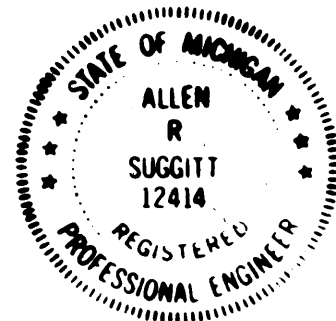

PROPRIETOR'S CERTIFICATE

We as proprietors certify that we caused the land embraced in this plat to be surveyed, divided, mapped and dedicated as represented on this plat and that the streets are for the use of the public; that the public utility easements are private easements and that all other easements are for the uses shown on the plat; that Hillwood Parks No. 1 and No. 2, (Private Parks),

are for the use of the lot owners of Hillwood Subdivision, Hillwood Subdivisions No. 1, No. 2, No. 3, No. 4 and No. 5, Orchard Hills, Orchard Hills No. 1, Huntington Woods No. 1 and No. 2, and that Lot 64 shall not have access to Rock Creek Court.

Witnesses:

Robert G. Macomber
Robert G. Macomber

Barbara J. Phillips
Barbara J. Phillips

Jessie I. Bourquin
Jessie I. Bourquin
3001 Geddes
Ann Arbor, Michigan 48104

Alice I. Bourquin
Alice I. Bourquin
3001 Geddes
Ann Arbor, Michigan 48104

ACKNOWLEDGEMENT

STATE OF MICHIGAN)
) ss.
County of Washtenaw)

Personally came before me this 16th day of September, A. D., 1976, the above named Jessie I. Bourquin and Alice I. Bourquin, to me known to be the persons who executed the foregoing instrument and acknowledged that they executed the same as their free act and deed.

Barbara J. Phillips
Barbara J. Phillips

Notary Public, Washtenaw County,
Michigan

My Commission expires July 23, 1980

PROPRIETOR'S CERTIFICATE

We as proprietors certify that we caused the land embraced in this plat to be surveyed, divided, mapped and dedicated as represented on this plat and that the streets are for the use of the public; that the public utility easements are private easements and that all other easements are for the uses shown on the plat; that Hillwood Parks No. 1 and No. 2, (Private Parks),

are for the use of the lot owners of Hillwood Subdivision, Hillwood Subdivisions No. 1, No. 2, No. 3, No. 4 and No. 5, Orchard Hills, Orchard Hills No. 1, Huntington Woods No. 1 and No. 2, and that Lot 64 shall not have access to Rock Creek Court.

Witnesses:

Earline N. Estes
Earline N. Estes

Cheryl Doty
Cheryl Doty

James F. Bourquin
James F. Bourquin
2129 West Larpenteur
St. Paul, Minnesota 55113

Eleanor Ramsay Bourquin
Eleanor Ramsay Bourquin
2129 West Larpenteur
St. Paul, Minnesota 55113

ACKNOWLEDGMENT

STATE OF MINNESOTA)
) ss.
County of RAMSEY)

Personally came before me this 7th day of October A. D., 1976, the above named James F. Bourquin and Eleanor Ramsay Bourquin, his wife, to me known to be the persons who executed the foregoing instrument and acknowledged that they executed the same as their free act and deed.

Gayle M. Cooney
Gayle M. Cooney

Notary Public HENNEPIN
County, Minnesota

My Commission expires 9-14-1982

PROPRIETOR'S CERTIFICATE

We as proprietors certify that we caused the land embraced in this plat to be surveyed, divided, mapped and dedicated as represented on this plat and that the streets are for the use of the public; that the public utility easements are private easements and that all other easements are for the uses shown on the plat; that Hillwood Parks No. 1 and No. 2, (Private Parks),

are for the use of the lot owners of Hillwood Subdivision, Hillwood Subdivisions No. 1, No. 2, No. 3, No. 4 and No. 5, Orchard Hills, Orchard Hills No. 1, Huntington Woods No. 1 and No. 2, and that Lot 64 shall not have access to Rock Creek Court.

Witnesses:

Robert G. Macomber
ROBERT G. MACOMBER

Barbara J. Phillips
BARBARA J. PHILLIPS

My Commission expires July 23, 1980

Arno L. Bader
Arno L. Bader
285 Orchard Hills Drive
Ann Arbor, Michigan 48104

Marian H. Bader
Marian H. Bader
285 Orchard Hills Drive
Ann Arbor, Michigan 48104

ACKNOWLEDGEMENT

STATE OF MICHIGAN)
) ss.
County of Washtenaw)

Personally came before me this 25 day of October A. D., 1976, the above named Arno L. Bader and Marian H. Bader, his wife, to me known to be the persons who executed the foregoing instrument and acknowledged that they executed the same as their free act and deed.

Barbara J. Phillips
BARBARA J. PHILLIPS

Notary Public, Washtenaw County,
Michigan

My Commission expires 7-23-1980

HILLWOOD SUBDIVISION NO. 5

A SUBDIVISION OF PART OF THE S. 1/2 OF SECTION 27
T2S, R6E, ANN ARBOR TOWNSHIP, WASHTENAW COUNTY, MICHIGAN

COUNTY TREASURER'S CERTIFICATE

The records in my office show no unpaid taxes or special assessments for the five years preceding October 25, 1976, involving the lands included in this plat.

Hilary E. L. Goddard
Hilary E. L. Goddard, County Treasurer
Washtenaw County, Michigan

CERTIFICATE OF MUNICIPAL APPROVAL

I certify that this plat was approved by the Township Board of the Township of Ann Arbor, at a meeting held November 8, 1976 and was reviewed and found to be in compliance with Act 288, P.A. of 1967. Proper surety has been posted with the Township of Ann Arbor to insure the placing of monuments and lot corners prior to November 1, 1977. The preliminary plat was approved by the Washtenaw County Health Department by letter dated May 13, 1974.

Laurance Frederick
Laurance Frederick, Clerk

COUNTY PLAT BOARD CERTIFICATE

This plat has been reviewed and is approved by the Washtenaw County Plat Board on November 24, 1976 as being in compliance with all of the provisions of Act 288, P.A. 1967, and the Plat Board's applicable rules and regulations.

Patricia Newkirk Hardy
Patricia Newkirk Hardy, Register of Deeds

Robert M. Harrison
Robert M. Harrison, County Clerk

Hilary E. L. Goddard
Hilary E. L. Goddard, County Treasurer

COUNTY DRAIN COMMISSIONER'S CERTIFICATE

Approved on October 25, 1976 as complying with Section 192 of Act 288, P.A. 1967, and the applicable rules and regulations published by my office in the County of Washtenaw.

Richard K. Carlisle
Richard K. Carlisle,
Drain Commissioner

APPROVAL BY COUNTY PLANNING COMMISSION

This plat was approved by the Washtenaw County Metropolitan Planning Commission at a meeting held on the 19th day of October, 1976.

Marilyn Thayer
Marilyn Thayer, Chairperson

Thomas J. Fegan
Thomas J. Fegan, Director

RECORDING CERTIFICATE

STATE OF MICHIGAN)
Washtenaw County) ss.

This plat was received for record on the 29th day of December A.D., 1976 at 9:18 P. M., and recorded in Liber 21 of Plats, on Pages 42, 43, 44.

Patricia Newkirk Hardy
Patricia Newkirk Hardy,
Register of Deeds

CERTIFICATE OF COUNTY ROAD COMMISSIONERS

Approved on OCTOBER 26, 1976 as complying with Section 183 of Act 288, P.A. 1967 and the applicable published rules and regulations of the Board of Road Commissioners of Washtenaw County.

James K. Daniels
James K. Daniels, Chairman

Frederick J. Schwall
Frederick J. Schwall,
Vice-Chairman

Don Weir
Don Weir, Member

