

**PLAT OF
G. F. ALLMENDINGER'S FIRST ADDITION
TO THE
CITY OF ANN ARBOR
WASHTENAW COUNTY, MICHIGAN**

Part of N.E. 1/4 of Sec. 32 T.2.S., R.6.E.

SCALE 1 INCH = 100 FEET.

Original

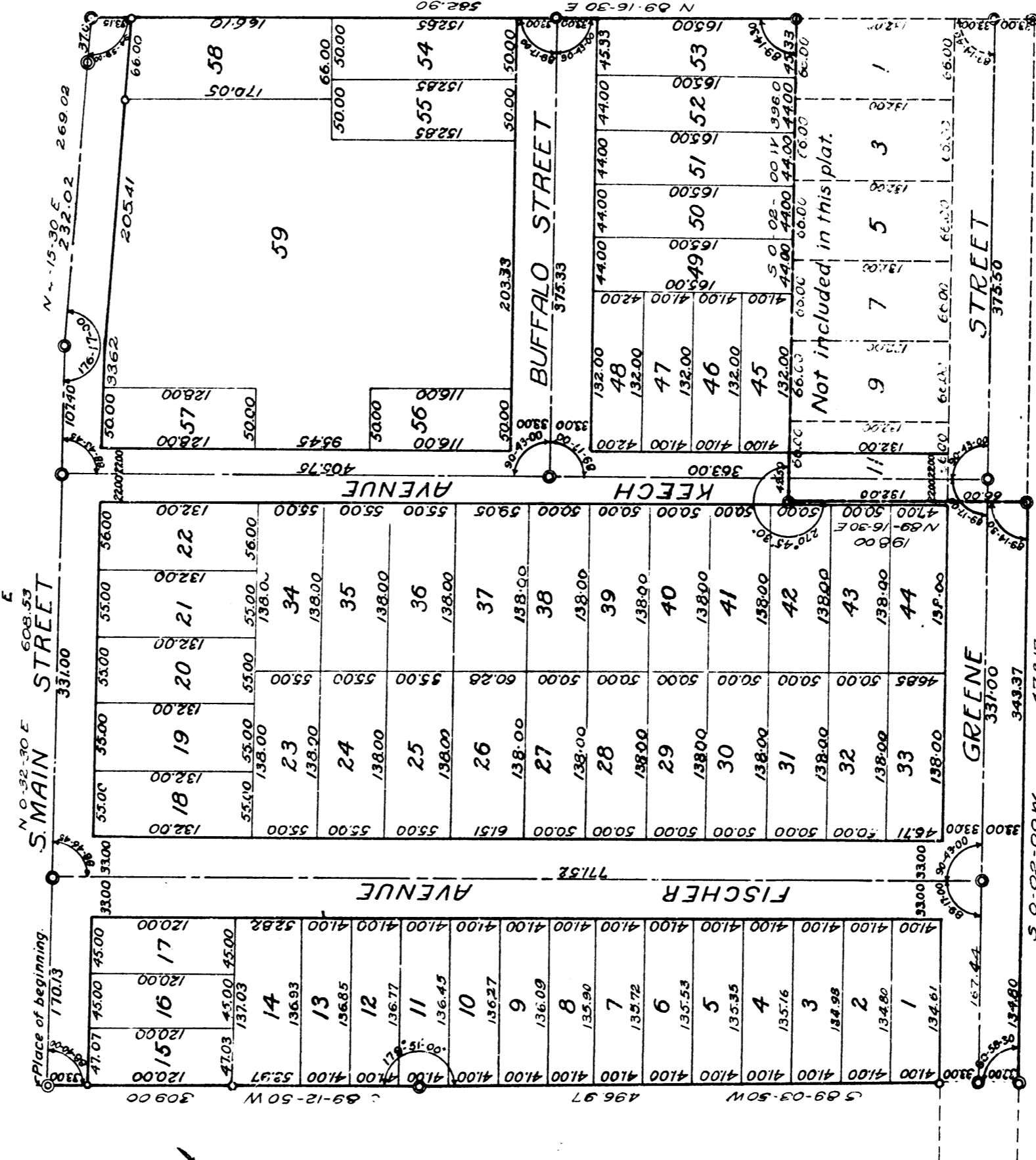
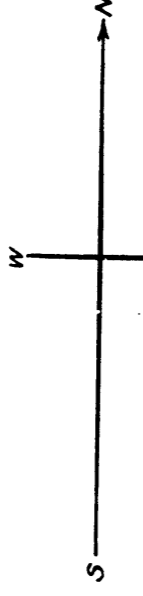

DEDICATION

WE, THE KNOWN ALL MEN, BY THESE PRESENTS, That we *G. F. Allmendinger and his wife, Elizabeth*, President of the Ann Arbor Savings Bank, as *proprietors*, have caused the land embraced in the annexed plat to be surveyed, laid out and platted, to be known as G. F. Allmendinger's First Addition to the City of Ann Arbor, Washtenaw County, State of Michigan, and that the streets and alleys as shown on said plat are hereby dedicated to the use of the public.

George Frankline Allmendinger (LS)
Pauline C. Allmendinger (LS)
Signed and Sealed in
the presence of
Michael J. Frank (LS)
Ann F. May (LS)

STATE OF MICHIGAN }
County of Washtenaw }

On this 14th day of Janu., 1917 before me, a Notary Public in and for said county, personally came the above named George Frankline Allmendinger and Pauline C. Allmendinger, his wife, and Michael J. Frank, President of the Ann Arbor Savings Bank, known to me to be the persons who executed the above dedication, and acknowledged the same to be their free act and deed, and the free act and deed of Michael J. Frank.
Notary Public Washtenaw County, Mich.
My Commission expires 14th of 1919

DESCRIPTION OF LAND PLATTED

The land embraced in the annexed plat of G. F. Allmendinger's First Addition to the City of Ann Arbor, Washtenaw County, Michigan, is described as follows:—
Beginning at the N.W. corner of Killins Stuhrborg First Addition to the City of Ann Arbor, Washtenaw County, Michigan. Thence N. 0° 32' 30" E. along @ Main St. 608.53 ft, thence N. 4° 15' 30" E. 232.02 ft, thence N. 89° 16' 30" E. 370.00 ft, thence N. 89° 16' 30" E. 582.90 ft, to N.W. corner Elizabeth C. Allmendinger's Addition Thence S. 0° 02' 00" W. 396.00 ft. Thence N. 89° 16' 30" E. 476.17 ft. thence S. 89° 12' 50" W. 309.00 ft. to place of beginning. Being a part of the N.E. quarter of Section number thirty-two, Town two south, Range six east, Washtenaw County, Michigan.

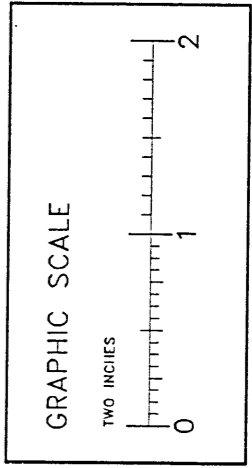

SURVEYORS CERTIFICATE

I hereby certify that the plat hereon delineated is a correct one, and that permanent monuments, consisting of iron pipes, three-quarters of an inch in diameter and two feet long, have been planted at all points marked thus \odot , and that all points marked thus \bullet , iron pipe as above surrounded with brick have been planted as thereon shown at all angles in the boundaries of the land platted, and at all inter-sections of streets or streets and alleys.

W. H. H. H. H. Surveyor.

20
Sept 10, 1917
G. F. Allmendinger
Notary Public
Washtenaw County, Mich.
1126
1127
1128
1129
1130
1131
1132
1133
1134
1135
1136
1137
1138
1139
1140
1141
1142
1143
1144
1145
1146
1147
1148
1149
1150
1151
1152
1153
1154
1155
1156
1157
1158
1159
1160
1161
1162
1163
1164
1165
1166
1167
1168
1169
1170
1171
1172
1173
1174
1175
1176
1177
1178
1179
1180
1181
1182
1183
1184
1185
1186
1187
1188
1189
1190
1191
1192
1193
1194
1195
1196
1197
1198
1199
1200

CERTIFICATE OF APPROVAL BY THE BOARD OF PUBLIC WORKS
This plat was approved by the Board of Public Works of the City of Ann Arbor, of the County of Washtenaw, State of Michigan, at a meeting held
Date Sept 10, 1917
J. P. Reynolds Clerk

CERTIFICATE OF APPROVAL BY THE COMMON COUNCIL
This plat was approved by the Common Council of the City of Ann Arbor, Washtenaw County, State of Michigan, at a meeting held
Date Sept 10, 1917
J. P. Reynolds Clerk

COUNTY TREASURER'S CERTIFICATE
OFFICE OF COUNTY TREASURER, WASHTENAW COUNTY MICHIGAN

I hereby certify, that there are 410 tax liens or titles held by the State on the land described below and that there are 410 tax liens or titles held by individuals on said lands, for five years preceeding the 9th day of January, 1917, and that the taxes for said period of five years are 2.17 paid, as shown by the records of this office.

DESCRIPTION OF LAND PLATTED

Beginning at the N.W. corner of Killins Stuhrborg First Addition to the City of Ann Arbor, Washtenaw County, Michigan, thence N. 0° 32' 30" E. along @ Main St. 608.53 ft, thence N. 4° 15' 30" E. 232.02 ft, thence N. 4° 15' 30" E. 370.00 ft, thence N. 89° 16' 30" E. 582.90 ft, to N.W. corner Elizabeth C. Allmendinger's Addition thence S. 0° 02' 00" W. 396.00 ft, thence N. 89° 16' 30" E. 476.17 ft, thence S. 89° 12' 50" W. 309.00 ft, to place of beginning. Being a part of the N.E. quarter of Section number thirty-two, Town two south, Range six east, Washtenaw County, Michigan.
Dated Sept 10, 1917
J. P. Reynolds County Treasurer.

CERTIFICATE OF APPROVAL BY THE COUNTY AUDITORS
This plat was approved on the 25th day of August, 1917, by the Board of County Auditors, of the County of Washtenaw, State of Michigan.

A. J. Clark
W. H. H. H. H.