

**DESCRIPTION**

The land embraced in the Eber White Addition to the City of Ann Arbor is a portion of the south east one quarter of section 30, Town 2 S., Range 6 E., described as follows: Beginning at the point (1) where the south line of West Liberty Street intersects the east line of said section 30; thence south along the east line of section 30 to a point (2) which is seven hundred twenty four (724) feet south of the said south line of West Liberty Street; thence west, at right angles to the said east line of section 30 to a point (3) seven hundred fourteen (714) feet west of the said east line of section 30; thence north, parallel to the said east line of section 30, to a point (4) three hundred forty five and eighty-three one hundredths (345.83) feet north of the last described southerly boundary of the plat; thence north 14° 32' 20" west a distance of one hundred eighty-six and eight one hundredths (186.08) feet to a point (5) on the south line of West Liberty Street; thence north 75° 28' 20" east along the said south line of West Liberty Street a distance of seven hundred eighty six (786) feet to the point of beginning. The City limits of the City of Ann Arbor pass thru the above described property in a straight line parallel to the south line of West Liberty Street and at a distance of one hundred ninety eight (198) feet measured parallel to the east line of section 30, south therefrom. That portion of this plat lying north of the City Limits is within the City of Ann Arbor, while that portion south of said City Limits is in the Township of Ann Arbor but not within the City of Ann Arbor.

**SURVEYOR'S CERTIFICATE:**

I hereby certify that the plat hereon delineated is a correct one, and that permanent monuments consisting of iron pipe 3/4" in diameter and 30" long have been planted at all points marked o as shown thereon at all the angles in the boundaries of the land platted and that permanent monuments consisting of iron pipe 1" in diameter and 6" long sur-rounded with brick have been planted at all points marked @ at the intersections of all streets and at the corners of the plat.

**DEDICATION:-**

Know all men by these presents: That we Roy B. Hiscock, and Rose Hiscock his wife, John Huss and Martha M. Huss his wife, Albert S. Lutz and Clara A. Lutz his wife and Frank C. Cole bachelor as proprietors have caused the land embraced in the above plat to be surveyed, laid out and platted to be known as the Eber White Addition to the City of Ann Arbor being a part of the S.E. 1/4 section 30, T. 2 S., Range 6 E., Washtenaw County, Michigan, and that the streets as shown on the above plat are hereby dedicated to the use of the public.

Witness: U. Van Ameringen, Roy B. Hiscock (L.S.)  
Rose Hiscock (L.S.)  
John Huss (L.S.)  
Martha M. Huss (L.S.)  
Albert S. Lutz (L.S.)  
Clara A. Lutz (L.S.)  
Frank C. Cole (L.S.)

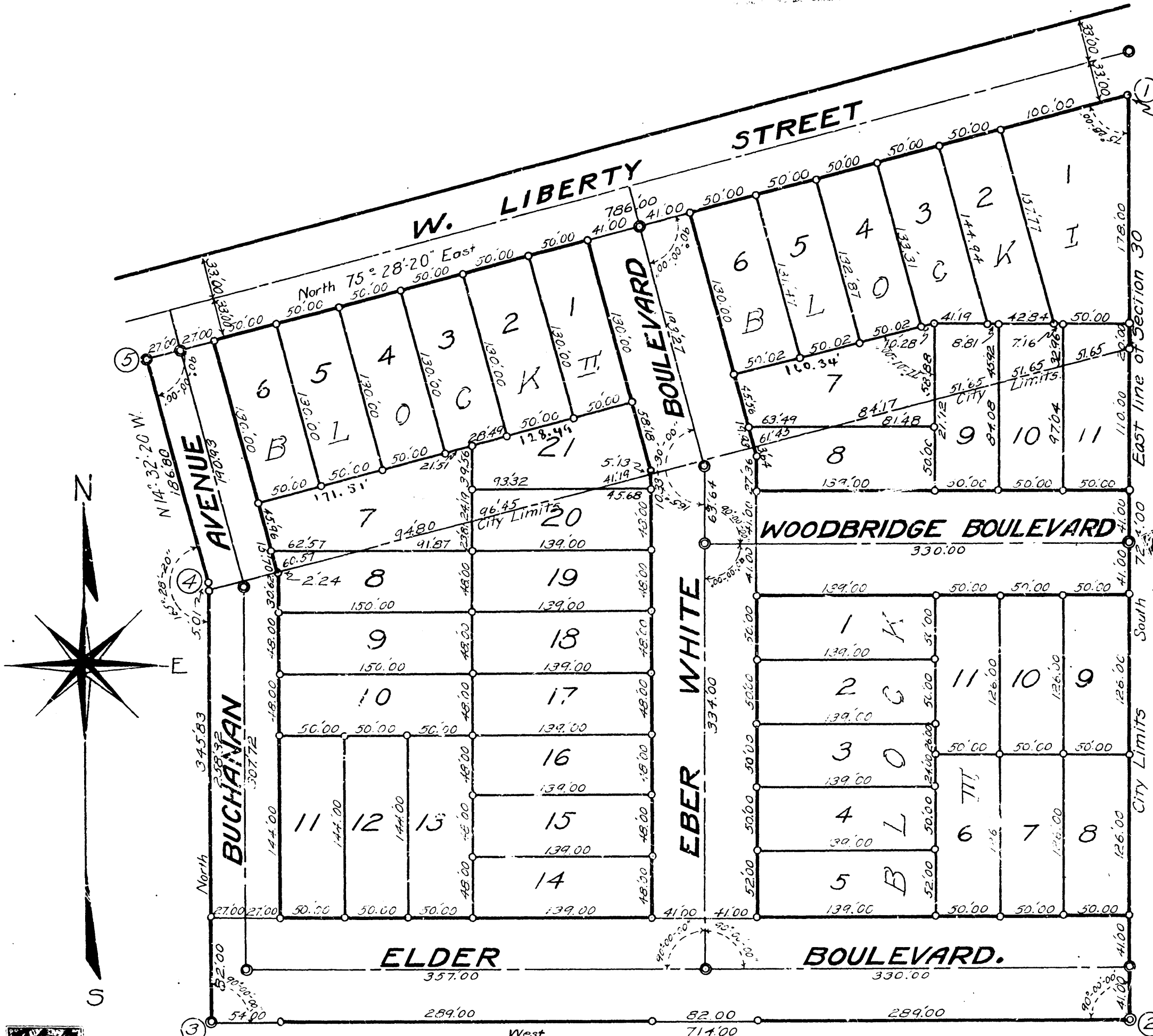

The City limits are marked with iron pipes, only on the east and west boundaries of the plat.  
Note:- All dimensions are given in feet and decimals thereof.

PLAT OF  
**EBER WHITE ADDITION**  
TO THE  
**CITY OF ANN ARBOR**  
WASHTENAW COUNTY, MICHIGAN.

SCALE 1 INCH = 80 FEET

**ACKNOWLEDGEMENT:-**

State of Michigan }  
County of Washtenaw } S.S.  
On this Sixth day of October 1915  
before me a notary public in and for said county, personally came the above named Roy B. Hiscock, and Rose Hiscock his wife, John Huss and Martha M. Huss his wife, Albert S. Lutz and Clara A. Lutz his wife and Frank C. Cole bachelor, known to me to be the persons who executed the above dedication and acknowledged the same to be their free act and deed.

U. Van Ameringen Notary Public.  
My commission expires August 25-1917.

**TAX CERTIFICATE:**

Office of County Treasurer  
Washtenaw Co., Michigan.  
On this 6th day of October 1915  
I hereby certify that there are no tax liens or titles held by the State on the lands described above, and there are no tax liens or titles held by individuals on said lands and that the taxes on said lands for the five years preceeding the 6th day of October 1915 are paid as shown by the record of this office.

Alfred County Treasurer

**CERTIFICATE OF APPROVAL**

by the Board of County Auditors:-  
That part of this plat lying outside of the City of Ann Arbor was examined and approved at a meeting of the Board of County Auditors of Washtenaw County Michigan on the 18th day of October 1915.

J. L. Dowd  
Board of County Auditors

**CERTIFICATE OF APPROVAL**

by the Township Board:-  
That part of this plat lying outside of the City of Ann Arbor was examined and approved at a meeting of the Township Board of Ann Arbor Township, Washtenaw County Michigan, on this 18th day of October 1915.

Frank C. Cole Clerk

**CERTIFICATE OF APPROVAL**

by the Board of Public Works of the City of Ann Arbor:-  
That part of this plat lying within the City of Ann Arbor was examined and approved at a meeting of the Board of Public Works of the City of Ann Arbor Michigan, on the 6th day of October 1915.

Wass Frances Clerk

**CERTIFICATE OF APPROVAL**

by the Common Council of the City of Ann Arbor:-  
That part of this plat lying within the City of Ann Arbor was examined and approved at a meeting of the Common Council of the City of Ann Arbor Michigan on the 18th day of October 1915.

Wass Frances Clerk.

RECEIVED IN OFFICE  
Washtenaw County  
RECEIVED for Record the 5th  
day of November A. D. 1915  
at 9:50 o'clock A.  
In T.A. 3 Plate 10  
Wm. A. Seem

PLATS BOOK  
ANN ARBOR ADDITION  
PLAT 10  
11/05/1915  
1 OF 1