

EARHART WEST

A SUBDIVISION OF PART OF THE NE 1/4
OF SECTION 26, T2S, R6E
CITY OF ANN ARBOR, WASHTENAW COUNTY, MICHIGAN

GLACIER HIGHLANDS SUBDIVISION No. 4
LIBER 20 OF PLATS, PAGES 43 - 45, WASHTENAW COUNTY RECORDS

NO DIRECT VEHICULAR ACCESS
FROM LOTS 64, 65, 66, 67 AND 69
TO GLACIER WAY

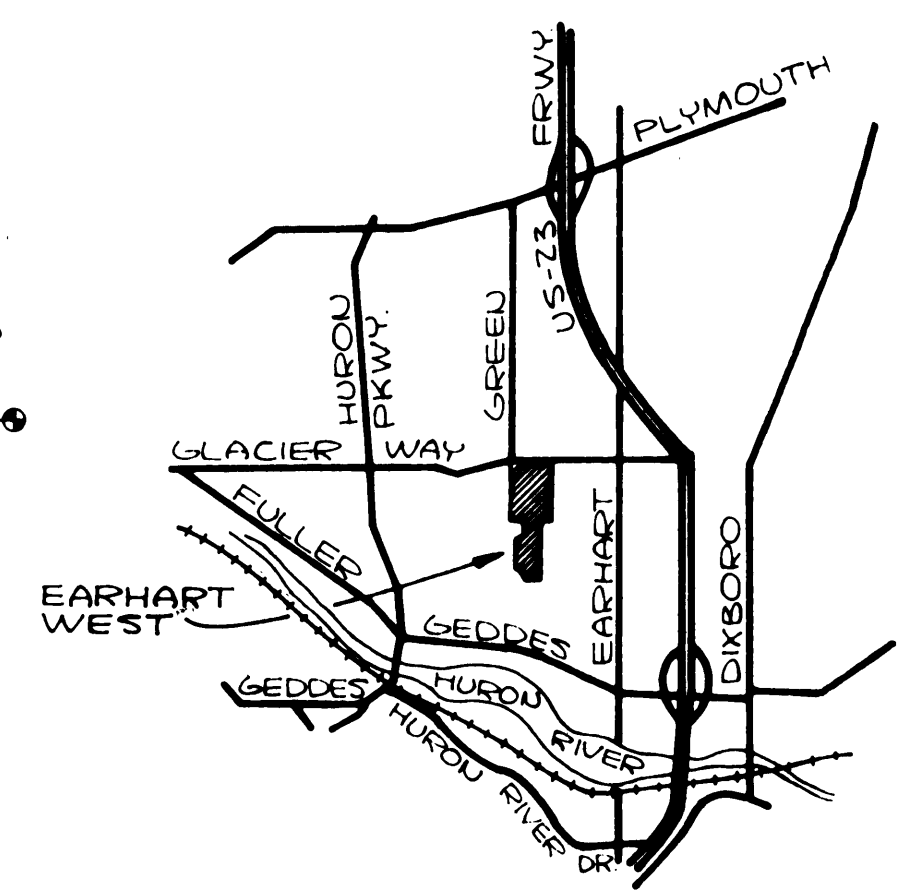
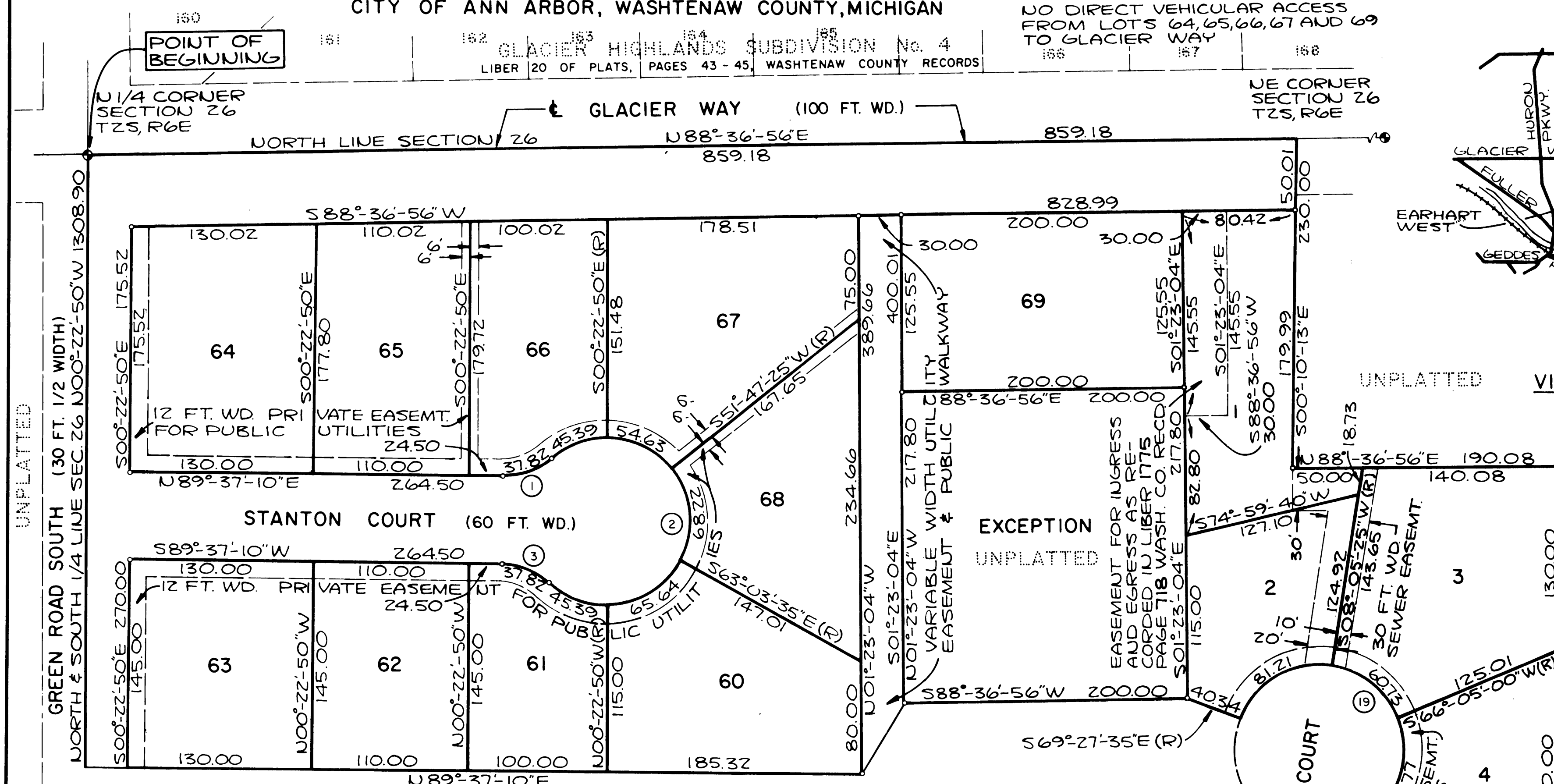

UNPLATTED

UNPLATTED VICINITY MAP

CERTIFIED TRUE COPY OF
RECORDED PLAT
Loren E. Monroe
LOREN E. MONROE
STATE TREASURER
By *Richard E. Lomas*
Richard E. Lomas, Plat Book Officer
Date *November 13, 1980*

NO DIRECT VEHICULAR
ACCESS FROM LOTS 63
AND 64 TO GREEN
ROAD SOUTH

A MATCHLINE A

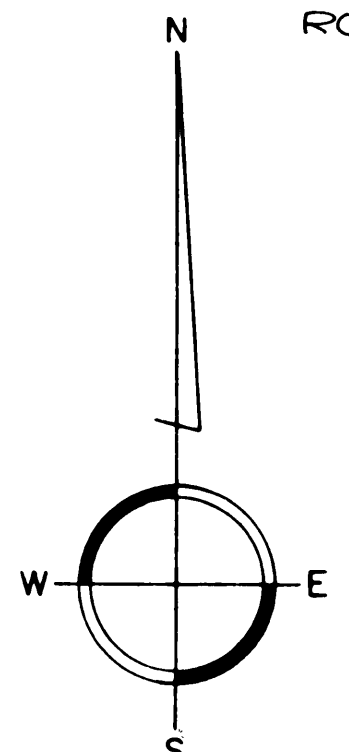

NO.	DELTA	RADIUS	ARC	CHORD	CHORD BRG.
1	43°20'30"	50.00	37.82	36.93	S67°56'55"W
2	266°41'01"	60.00	279.27	87.27	S00°22'50"E
3	43°20'30"	50.00	37.82	36.93	S68°42'35"E
19	266°41'01"	60.00	279.27	87.27	S81°05'05"E
20	43°20'30"	50.00	37.82	36.93	N30°35'10"E

- LEGEND
1. ALL DIMENSIONS ARE IN FEET.
 2. ALL DIMENSIONS ON CURVES ARE ARC LENGTHS.
 3. CONCRETE MONUMENTS HAVE BEEN PLACED AT POINTS MARKED "o".
 4. LOT CORNERS HAVE BEEN MARKED WITH 1/2" X 22" IRON PIPE.
 5. BEARINGS WERE ESTABLISHED FROM "EARHART SUBDIVISION" LIBER 19 OF PLATS, PAGES 20-25, WASHTENAW COUNTY RECORDS.
 6. (R) INDICATES RADIAL LINE

(RECORDED AS 500°11'-20"E-10'-13"E)
LIBER 19 OF PLATS, PAGES 20-25, WASHTENAW COUNTY RECORDS



Norman N. Fahrner
NORMAN N. FAHRNER

PREPARED AND DRAFTED BY
WASHTENAW ENGINEERING COMPANY, INC.
859 SOUTH WAGNER ROAD
ANN ARBOR, MICHIGAN 48106

CURVE DATA

NO.	DELTA	RADIUS	ARC	CHORD	CHORD BRG
4	03°-28'-29"	330.00	20.01	20.01	S01°-21'-24"W
5	10°-35'-25"	330.00	61.00	60.91	S18°-56'-39"W
6	28°-00'-00"	330.00	161.27	159.67	S76°-22'-50"E
7	28°-00'-00"	270.00	131.95	130.64	S76°-22'-50"E
8	27°-00'-00"	330.00	155.51	154.07	S41°-07'-10"W
9	27°-00'-00"	270.00	127.23	126.06	S41°-07'-10"W
11	266°-41'-01"	60.00	279.27	87.27	N35°-22'-50"W
12	43°-20'-30"	50.00	37.82	36.93	S76°-17'-25"W
13	05°-43'-43"	330.00	32.99	32.98	S59°-30'-58"E
14	76°-01'-45"	330.00	437.90	406.47	S08°-10'-57"E
15	92°-12'-43"	270.00	434.54	389.14	S16°-16'-28"E
16	26°-11'-04"	451.64	206.40	204.61	S22°-00'-27"W
17	25°-39'-04"	391.64	175.34	173.88	S21°-44'-27"W
18	43°-20'-30"	50.00	37.82	36.93	S12°-45'-20"E
19	266°-41'-01"	60.00	279.27	87.27	S81°-05'-05"E

EARHART WEST
A SUBDIVISION OF PART OF THE NE 1/4
OF SECTION 26, T2S, R6E
CITY OF ANN ARBOR, WASHTENAW COUNTY, MICHIGAN

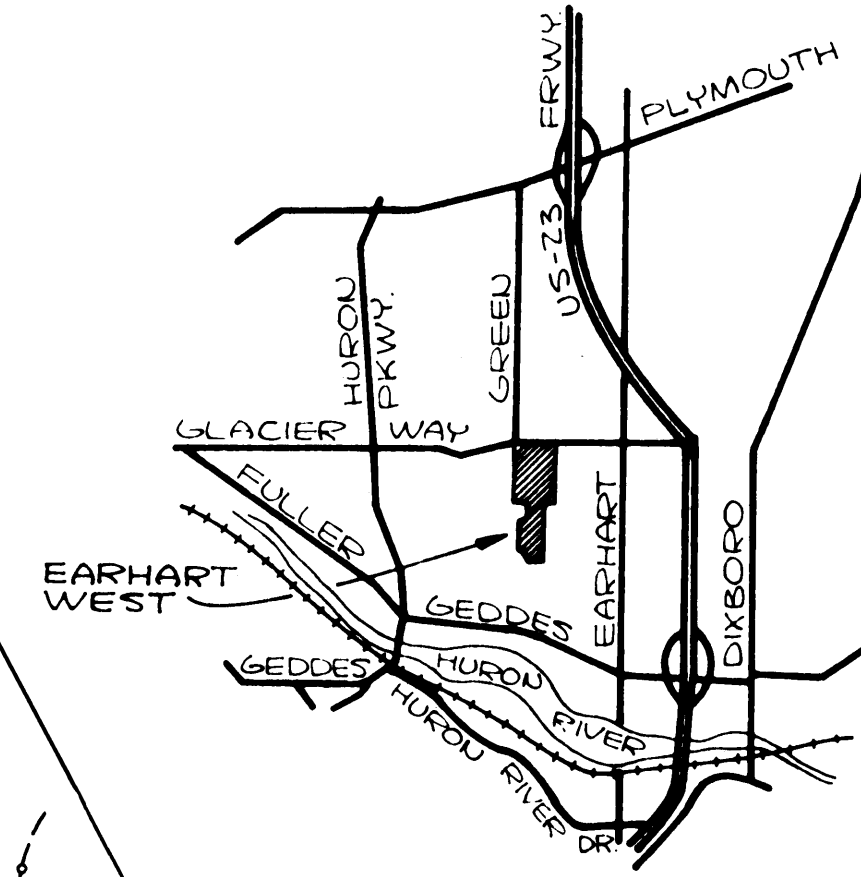

NO DIRECT VEHICULAR ACCESS FROM LOTS 50 AND 51 TO GREEN ROAD SOUTH

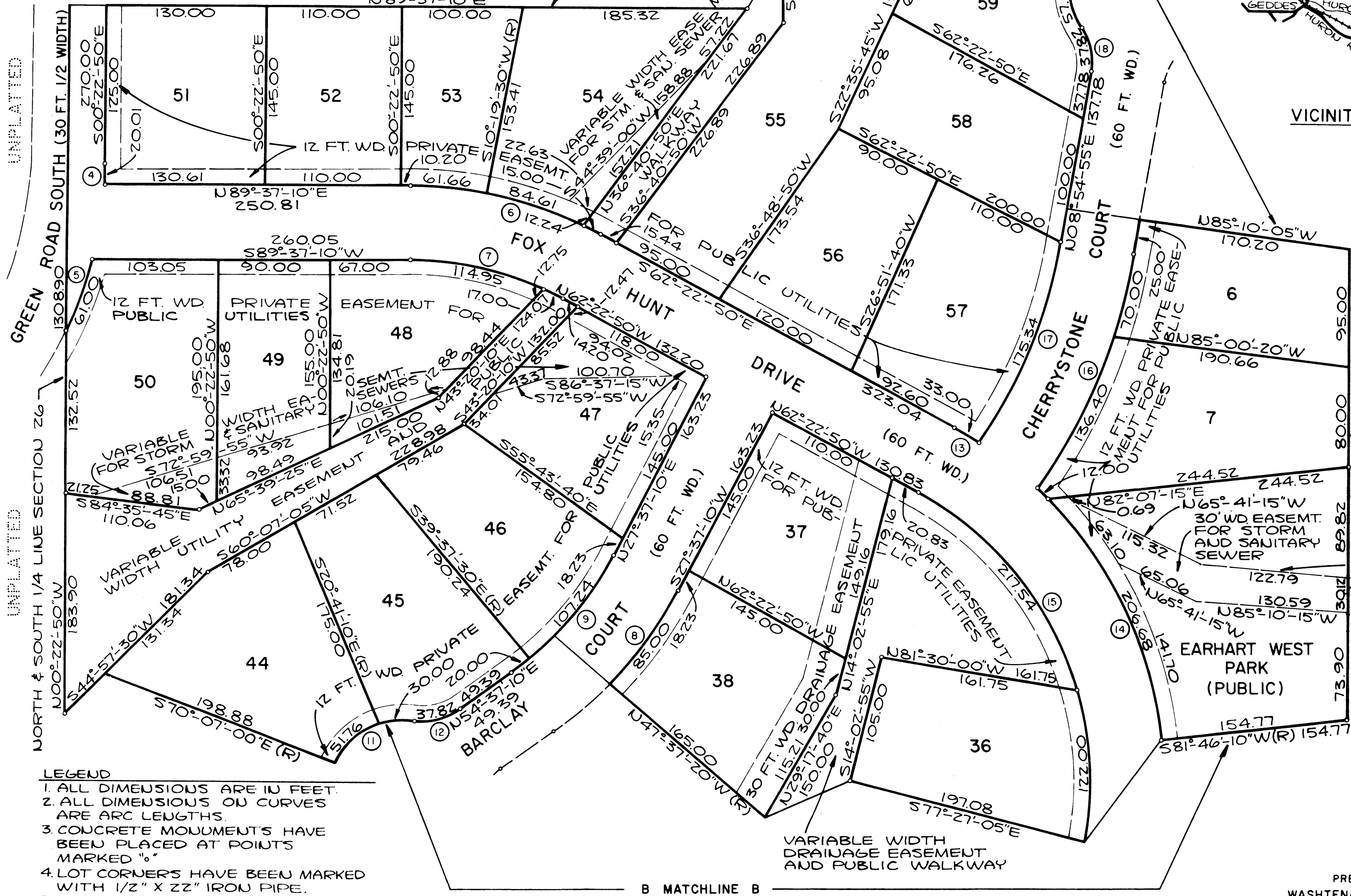

VICINITY MAP

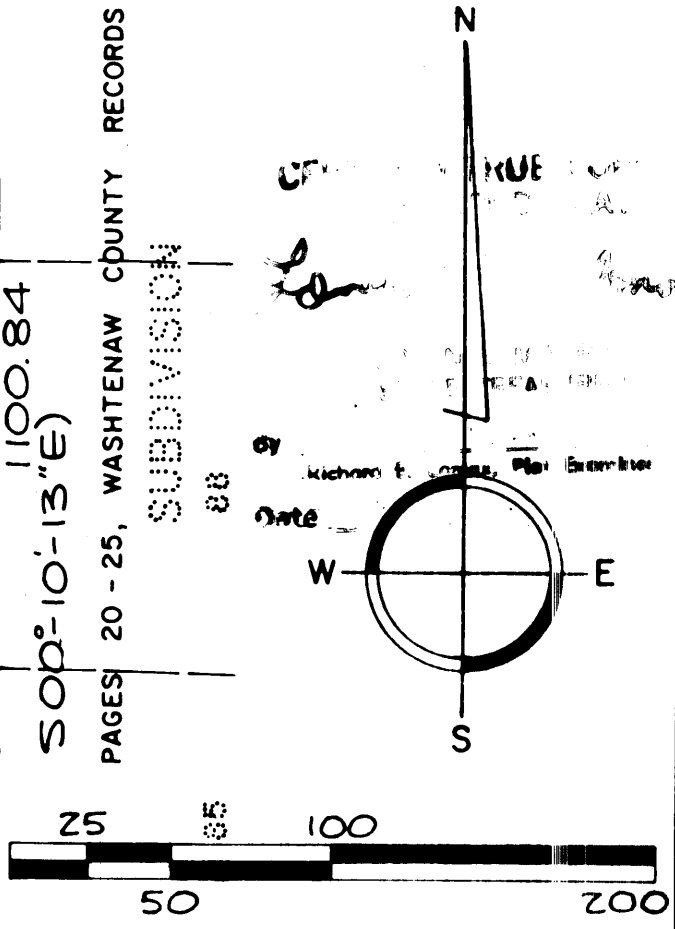

SCALE 1" = 60'
LIBER 19 OF PLATS,
EARHART
(RECORDED AS
SOP-10-13"E)
PAGES 20-25, WASHTENAW COUNTY RECORDS
SUBDIVISION



NORMAN N. FAHRNER

PREPARED AND DRAFTED BY
WASHTENAW ENGINEERING COMPANY, INC.
859 SOUTH WAGNER ROAD
ANN ARBOR, MICHIGAN 48106

UNPLATTED

UNPLATTED

- LEGEND**
1. ALL DIMENSIONS ARE IN FEET.
 2. ALL DIMENSIONS ON CURVES ARE ARC LENGTHS.
 3. CONCRETE MONUMENTS HAVE BEEN PLACED AT POINTS MARKED "o"
 4. LOT CORNERS HAVE BEEN MARKED WITH 1/2" X 22" IRON PIPE.
 5. BEARINGS WERE ESTABLISHED FROM "EARHART SUBDIVISION" LIBER 19 OF PLATS, PAGES 20-25 WASH. COUNTY RECORDS

6. (R) INDICATES RADIAL LINE

EARHART WEST

A SUBDIVISION OF PART OF THE NE 1/4
 OF SECTION 26, T2S, R6E
 CITY OF ANN ARBOR, WASHTENAW COUNTY, MICHIGAN

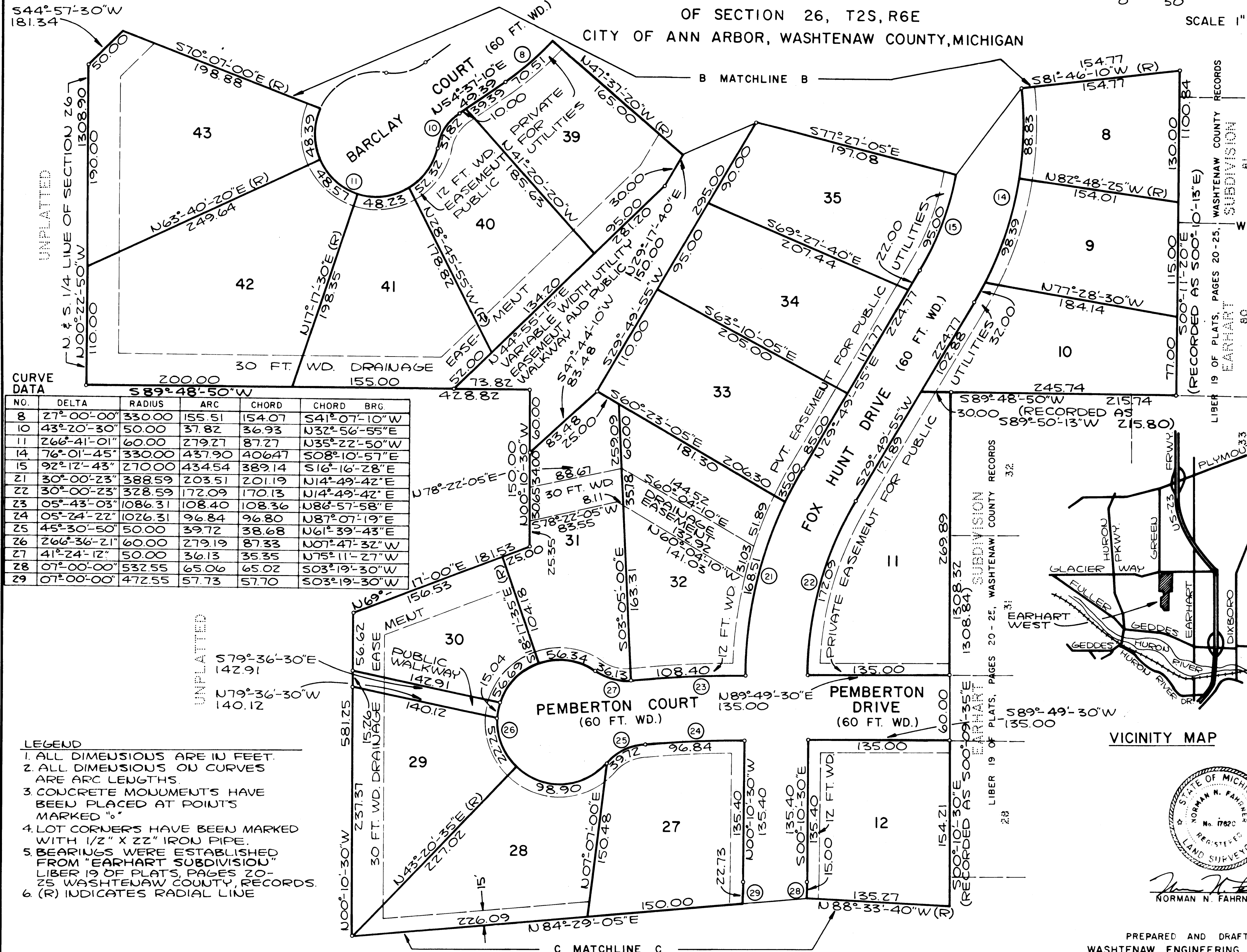
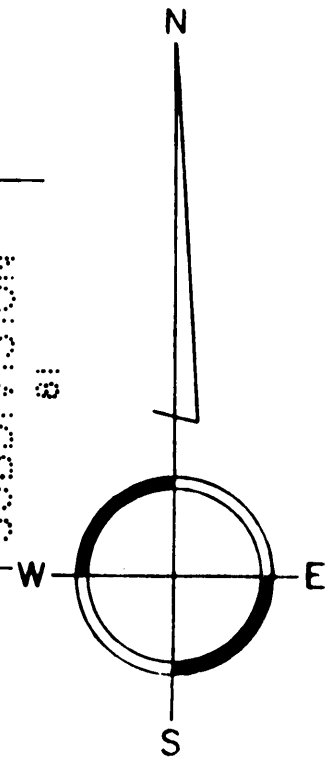
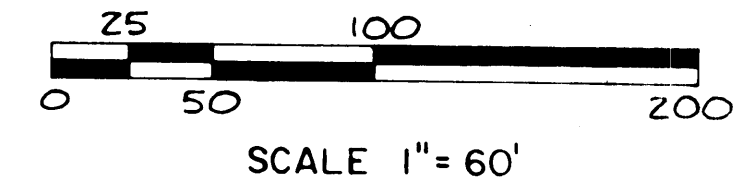

CURVE DATA

NO.	DELTA	RADIUS	ARC	CHORD	CHORD BRG
8	27°-00'-00"	330.00	155.51	154.07	S41°-07'-10" W
10	43°-20'-30"	50.00	37.82	36.93	N32°-56'-55" E
11	266°-41'-01"	60.00	279.27	87.27	N35°-22'-50" W
14	76°-01'-45"	330.00	437.90	406.47	S08°-10'-57" E
15	92°-12'-43"	270.00	434.54	389.14	S16°-16'-28" E
21	30°-00'-23"	388.59	203.51	201.19	N14°-49'-42" E
22	30°-00'-23"	328.59	172.09	170.13	N14°-49'-42" E
23	05°-43'-03"	1086.31	108.40	108.36	N86°-57'-58" E
24	05°-24'-22"	1026.31	96.84	96.80	N87°-07'-19" E
25	45°-30'-50"	50.00	39.72	38.68	N61°-39'-43" E
26	266°-36'-21"	60.00	279.19	87.33	N07°-47'-32" W
27	41°-24'-12"	50.00	36.13	35.35	N75°-11'-27" W
28	07°-00'-00"	532.55	65.06	65.02	S03°-19'-30" W
29	07°-00'-00"	472.55	57.73	57.70	S03°-19'-30" W

- UNPLATTED
- LEGEND
1. ALL DIMENSIONS ARE IN FEET.
 2. ALL DIMENSIONS ON CURVES ARE ARC LENGTHS.
 3. CONCRETE MONUMENTS HAVE BEEN PLACED AT POINTS MARKED "C".
 4. LOT CORNERS HAVE BEEN MARKED WITH 1/2" X 22" IRON PIPE.
 5. BEARINGS WERE ESTABLISHED FROM "EARHART SUBDIVISION" LIBER 19 OF PLATS, PAGES 20-25 WASHTENAW COUNTY, RECORDS.
 6. (R) INDICATES RADIAL LINE

VICINITY MAP

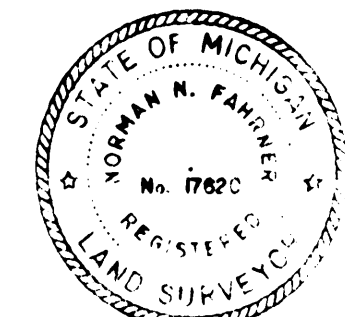

Norman N. Fahrner
 NORMAN N. FAHRNER

PREPARED AND DRAFTED BY
 WASHTENAW ENGINEERING COMPANY, INC.
 859 SOUTH WAGNER ROAD
 ANN ARBOR, MICHIGAN 48106

EARHART WEST

A SUBDIVISION OF PART OF THE NE 1/4
OF SECTION 26, T2S, R6E
CITY OF ANN ARBOR, WASHTENAW COUNTY, MICHIGAN

UNPLATTED

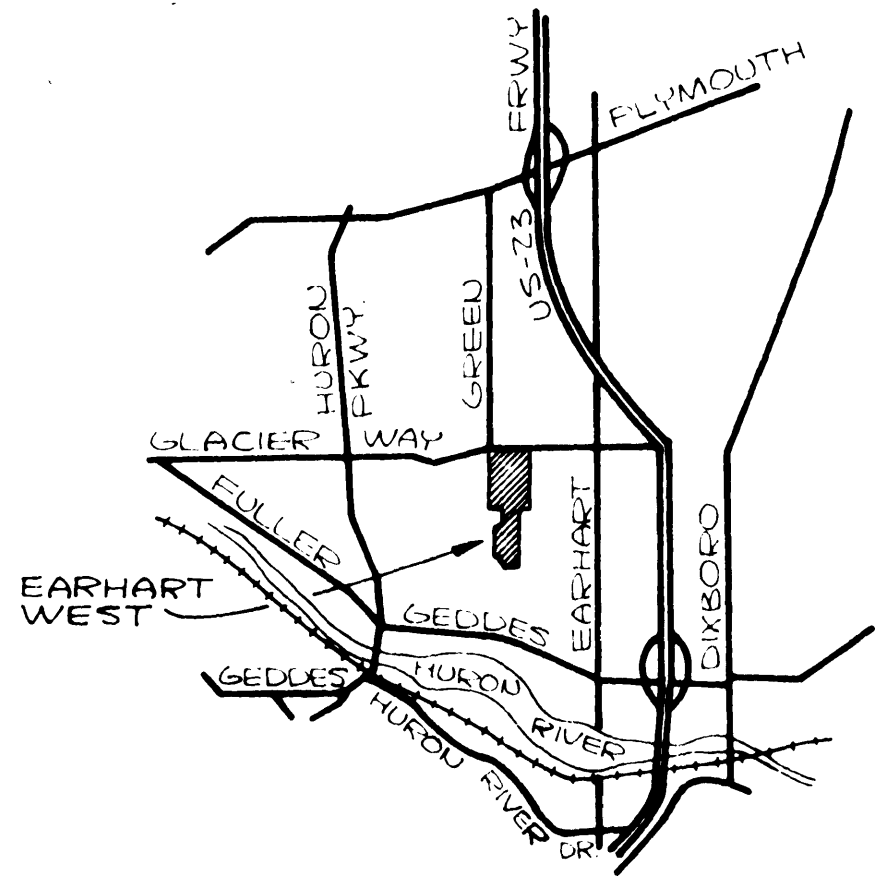
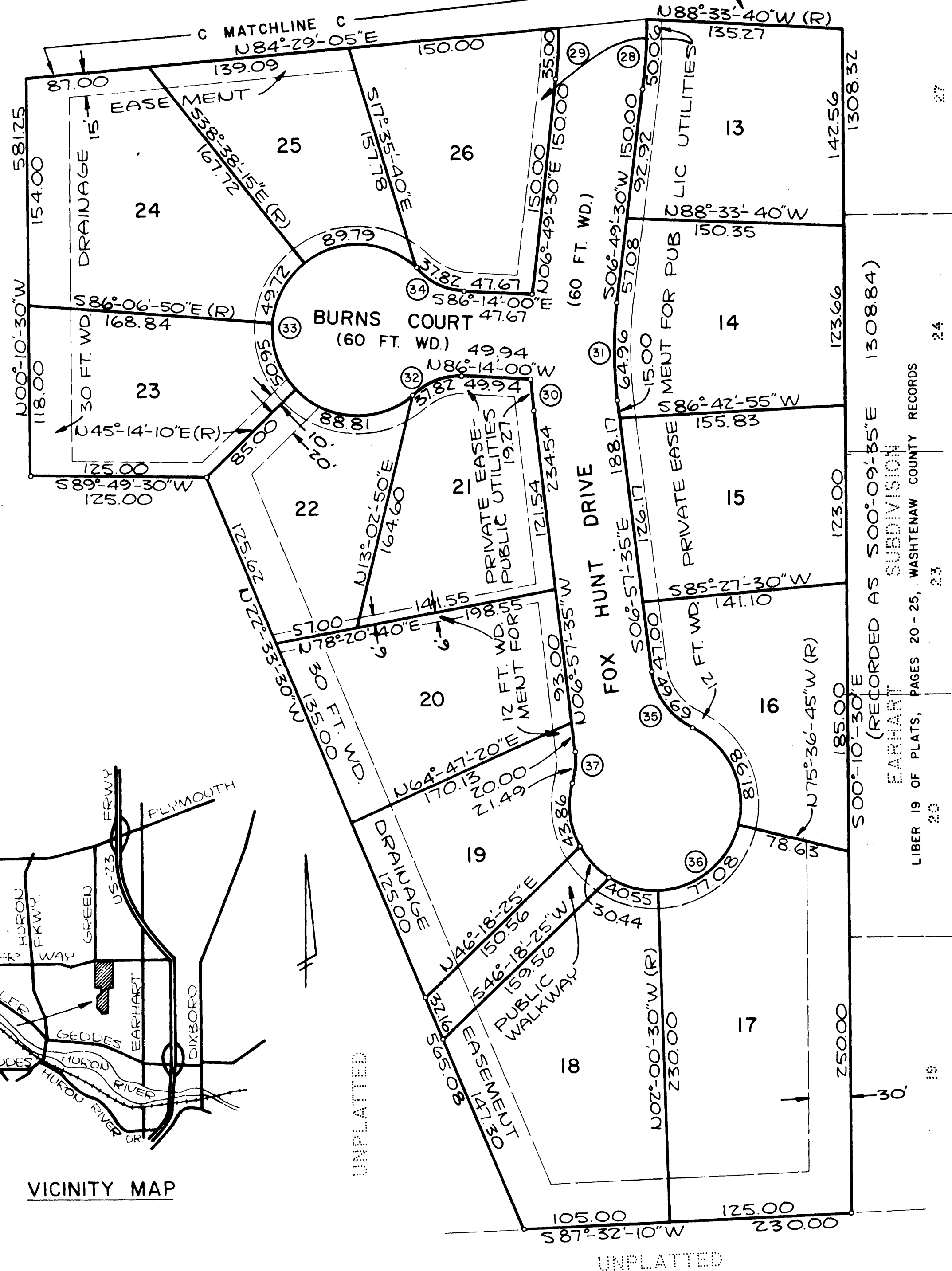

VICINITY MAP

CURVE DATA					
NO.	DELTA	RADIUS	ARC	CHORD	CHORD BRG.
28	07°-00'-00"	532.55	65.06	65.02	S03°-19'-30"W
29	07°-00'-00"	472.55	57.73	57.70	S03°-19'-30"W
30	03°-20'-43"	330.00	19.27	19.26	N05°-17'-13"W
31	13°-47'-04"	270.00	64.96	64.80	N00°-04'-02"W
32	43°-20'-30"	50.00	37.82	36.93	N72°-05'-45"E
33	266°-41'-01"	60.00	279.27	87.27	N03°-46'-00"E
34	43°-20'-30"	50.00	37.82	36.93	N64°-33'-45"W
35	56°-56'-39"	50.00	49.69	47.67	N35°-25'-54"W
36	261°-33'-51"	60.00	273.91	90.86	S66°-52'-42"W
37	24°-37'-12"	50.00	21.48	21.32	S05°-21'-01"W

- LEGEND**
1. ALL DIMENSIONS ARE IN FEET.
 2. ALL DIMENSIONS ON CURVES ARE ARC LENGTHS.
 3. CONCRETE MONUMENTS HAVE BEEN PLACED AT POINTS MARKED "o".
 4. LOT CORNERS HAVE BEEN MARKED WITH 1/2" X 22" IRON PIPE.
 5. BEARINGS WERE ESTABLISHED FROM "EARHART SUBDIVISION" LIBER 19 OF PLATS, PAGES 20-25, WASHTENAW COUNTY RECORDS.
 6. (R) INDICATES RADIAL LINE

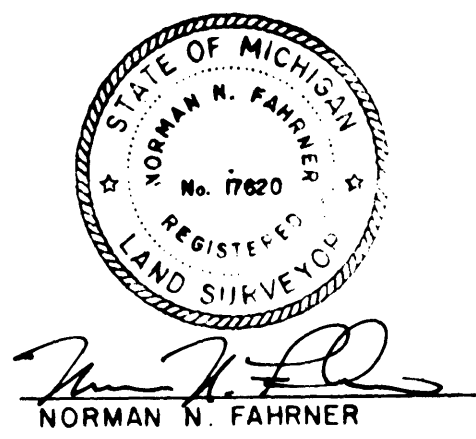
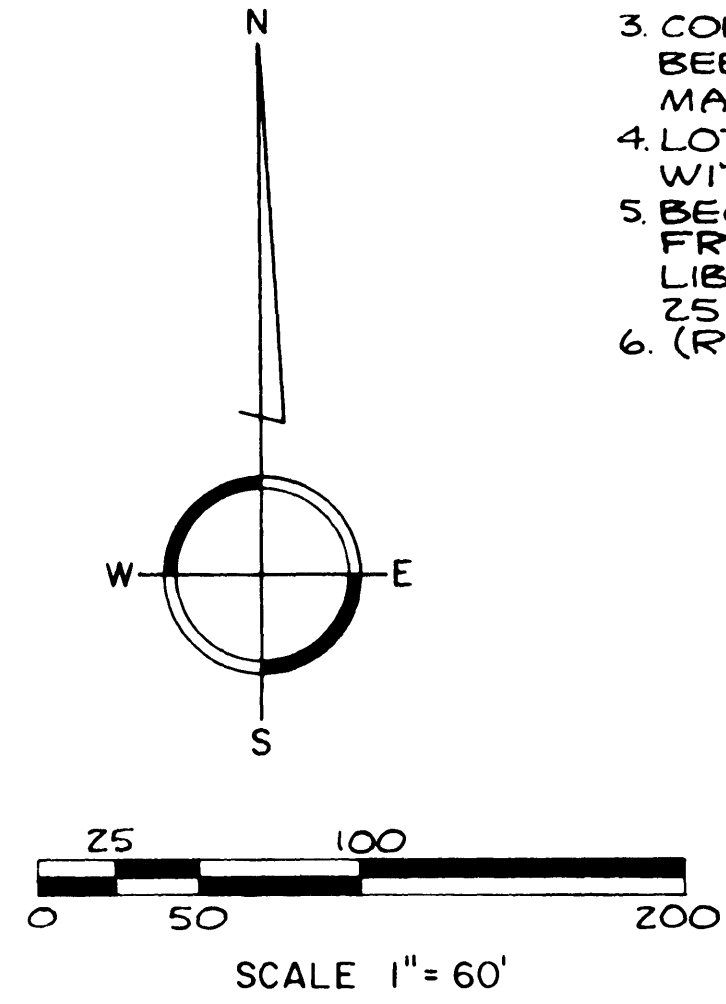

PREPARED AND DRAFTED BY
WASHTENAW ENGINEERING COMPANY, INC.
859 SOUTH WAGNER ROAD
ANN ARBOR, MICHIGAN 48106

EARHART WEST

A SUBDIVISION OF PART OF THE NE 1/4
OF SECTION 26, T2S, R6E
CITY OF ANN ARBOR, WASHTENAW COUNTY, MICHIGAN

SURVEYOR'S CERTIFICATE

I, Norman N. Fahrner, surveyor, certify: That I have surveyed, divided and mapped the land shown on this plat, described as follows:

EARHART WEST

A subdivision of part of the NE 1/4 of Section 26, T2S, R6E, City of Ann Arbor, Washtenaw County, Michigan. BEGINNING at the North 1/4 corner of Section 26, T2S, R6E, City of Ann Arbor, Washtenaw County, Michigan; thence N 88° 36' 56" E 859.18 feet along the North line of said section and the centerline of Glacier Way; thence S 00° 10' 13" E 230.00 feet; thence N 88° 36' 56" E 190.08 feet to a point on the Westerly line of "EARHART SUBDIVISION" as recorded in Liber 19 of Plats, Pages 20 through 25, inclusive, Washtenaw County Records; thence along said Westerly line in the following courses: S 00° 11' 20" E 1100.84 feet, S 89° 48' 50" W 215.74 feet and S 00° 10' 30" E 1308.32 feet; thence S 87° 32' 10" W 230.00 feet; thence N 22° 33' 30" W 565.08 feet; thence S 89° 49' 30" W 125.00 feet; thence N 00° 10' 30" W 581.25 feet; thence N 69° 17' 00" E 181.53 feet; thence N 00° 10' 30" W 150.00 feet; thence S 89° 48' 50" W 428.82 feet; thence N 00° 22' 50" W 1308.90 feet along the North and South 1/4 line of said section to the Point of Beginning. EXCEPTING THEREFROM a parcel of land described as follows: Commencing at the North 1/4 corner of said Section 26; thence N 88° 36' 56" E 859.18 feet along the North line of said section and the centerline of Glacier Way; thence S 00° 10' 13" E 50.01 feet; thence S 88° 36' 56" W 80.42 feet; thence S 01° 23' 04" E 125.55 feet to the POINT OF BEGINNING; thence continuing S 01° 23' 04" E 217.80 feet; thence S 88° 36' 56" W 200.00 feet; thence N 01° 23' 04" W 217.80 feet; thence N 88° 36' 56" E 200.00 feet to the Point of Beginning. Said subdivision containing 69 lots numbered 1 through 69, inclusive, 5 public walkways and 1 park and containing 43.43 acres of land, more or less.

That I have made such a survey, land-division and plat by the direction of the owners of such land. That such plat is a correct representation of all the exterior boundaries of the land surveyed and the subdivision of it. That the required monuments and lot markers have been located in the ground or that surety has been deposited with the municipality as required by Section 125 of the Act. That the accuracy of survey is within the limits required by Section 126 of the Act. That the bearings shown on the plat are expressed as required by Section 126 (3) of the Act and as explained in the legend.

August 12, 1980
Date

Washtenaw Engineering Co., Inc.
859 South Wagner Road
P.O. Box 1204
Ann Arbor, Michigan 48106

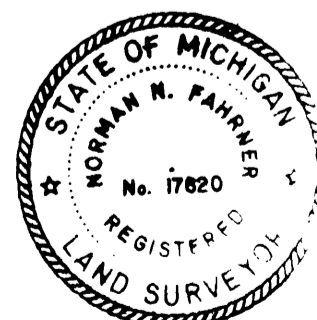

Norman N. Fahrner
Norman N. Fahrner
Secretary-Treasurer
Registered Land Surveyor
Michigan No. 17620

PROPRIETOR'S CERTIFICATE - CO-PARTNERSHIP

We as proprietors certify that we as Earhart West, a Michigan Co-Partnership have caused the land embraced in this plat to be surveyed, divided, mapped and dedicated as represented on this plat and that the roads, walkways and Earhart West Park are for the use of the public, that the public utility easements are private easements and that all other easements are for the uses shown on the plat; and that Lots 64, 65, 66, 67 and 69 shall have no direct vehicular access to Glacier Way and that Lots 50, 51, 63 and 64 shall have no direct vehicular access to Green Road South.

Witnesses:

Kathleen Martiny
Kathleen Martiny

W.F. Lewis
W. F. Lewis

Earhart West
A Co-Partnership
4 Southwick Court
Ann Arbor, Michigan 48105
Filed January 22, 1979
Washtenaw County Records

John R. Kurkjian
John R. Kurkjian, Co-Partner

Douglas N. Higgins
Douglas N. Higgins, Co-Partner

ACKNOWLEDGEMENT - CO-PARTNERSHIP

State of Michigan)
) ss.
County of Washtenaw)

Personally came before me this 21st day of August, 1980, the above named John R. Kurkjian and Douglas N. Higgins, of the above named Michigan Co-Partnership, to me known to be the persons who executed the foregoing instrument and to me known to be such Partners of said Michigan Co-Partnership and acknowledged that they executed the same as their free act and deed.

Helen Martiny
Helen Martiny, Notary Public
Washtenaw County, Michigan
My Commission expires 4/3/83

COUNTY TREASURER'S CERTIFICATE

The records in my office shown no unpaid taxes or special assessments for the five years preceeding 8-25-80, involving the lands included in this plat.

Michael A. Stimpson
Michael A. Stimpson, County Treasurer
Washtenaw County

PROPRIETOR'S CERTIFICATE - INDIVIDUALS

We as proprietors certify that we caused the land embraced in this plat to be surveyed, divided, mapped and dedicated as represented on this plat and that the roads, walkways and Earhart West Park are for the use of the public; that the public utility easements are private easements and that all other easements are for the uses shown on the plat and that Lots 64, 65, 66, 67 and 69 shall have no direct vehicular access to Glacier Way and that Lots 50, 51, 63 and 64 shall have no direct vehicular access to Green Road South.

Witnesses:

Kathleen Martiny
Kathleen Martiny

W.F. Lewis
W. F. Lewis

Harold F. Allen
Harold F. Allen
365 Sumac Lane
Ann Arbor, Michigan 48105

Phyllis R. Allen
Phyllis R. Allen
365 Sumac Lane
Ann Arbor, Michigan 48105

ACKNOWLEDGEMENT - INDIVIDUALS

State of Michigan)
) S.S.
County of Washtenaw)

Personally came before me this 21st day of August, 1980, the above named Harold F. Allen and Phyllis R. Allen, his wife, to me known to be the persons who executed the foregoing instrument and acknowledged that they executed the same as their free act and deed.

Helen Martiny
Helen Martiny, Notary Public
Washtenaw County, Michigan
My Commission expires April 3, 1983

COUNTY DRAIN COMMISSIONER'S CERTIFICATE

Approved on September 23, 1980 as complying with Section 192 of Act 288, P.A. 1967 and the applicable rules and regulations published by my office in the County of Washtenaw.

Thomas J. Blessing
Thomas J. Blessing, Drain Commissioner

EARHART WEST
 A SUBDIVISION OF PART OF THE NE 1/4
 OF SECTION 26, T2S, R6E
 CITY OF ANN ARBOR, WASHTENAW COUNTY, MICHIGAN

PROPRIETOR'S CERTIFICATE - INDIVIDUAL

I as proprietor certify that I caused the land embraced in this plat to be surveyed, divided, mapped and dedicated as represented on this plat and that the roads, walkways and Earhart West Park are for the use of the public, that the public utility easements are private easements and that all other easements are for the uses shown on the plat; and that Lots 64, 65, 66, 67 and 69 shall have no direct vehicular access to Glacier Way and that Lots 50, 51, 63 and 64 shall have no direct vehicular access to Green Road South.

Witnesses:

Walter E. McGlynn
 Walter E. McGlynn

C. Garritt Bunting
 C. Garritt Bunting
 147 1/2 Southeast Oakmont Lane
 Port St. Lucie, Florida 33452
 Attorney-In-Fact
 Liber 1765 Pages 766, 767 and 768
 Washtenaw County Records

Jo Anne Honkonen
 Jo Anne Honkonen

ACKNOWLEDGEMENT - INDIVIDUAL

State of FLORIDA)
) ss.
 County of ST. LUCIE)

Personally came before me this 19TH day of AUGUST, 1980, the above named C. Garritt Bunting, Attorney-In-Fact, to me known to be the person who executed the foregoing instrument and acknowledged that he executed the same as such Attorney-In-Fact as his free act and deed.

Jo Anne Honkonen
 Jo Anne Honkonen
 Notary Public, St. Lucie Co., Fla.
 My Commission expires June 21, 1983

CERTIFICATE OF APPROVAL BY THE CITY

PLANNING COMMISSION

This plat was approved by the Planning Commission of the City of Ann Arbor, Michigan at a meeting held on the 23rd day of SEPTEMBER, 1980.

Richard Black
 Richard Black, Chairman

Elizabeth Furmanski
 Elizabeth Furmanski, Secretary

CERTIFICATE OF MUNICIPAL APPROVAL

I certify that this plat was approved by City Council of the City of Ann Arbor, at a meeting held OCTOBER 6th, 1980, and was reviewed and found to be in compliance with Act 288, P.A. of 1967. The minimum lot width and area prescribed in Act 288, P.A. 1967 have been waived and the subdivision is serviced by public sewers and public water or is accessible thereto. The City of Ann Arbor has legally adopted zoning and subdivision control ordinances which specify lot widths and areas. Proper surety has been posted with the City of Ann Arbor to insure the placing of monuments and lot corners prior to OCTOBER 13th, 1981.

E.F. Vollbrecht
 E.F. Vollbrecht, City Clerk

COUNTY PLAT BOARD CERTIFICATE

This plat has been reviewed and is approved by the Washtenaw County Plat Board on October 10, 1980 as being in compliance with all of the provisions of Act 288, P.A. 1967 and the Plat Board's applicable rules and regulations.

Patricia Newkirk Hardy
 Patricia Newkirk Hardy, Register of Deeds

Robert M. Harrison
 Robert M. Harrison, County Clerk

Michael A. Stimpson
 Michael A. Stimpson, County Treasurer

RECORDING CERTIFICATE

State of Michigan)
) ss.
 County of Washtenaw)

This plat was received for record on the 30th day of October, A.D., 1980, at 3:23 P.M. recorded in Liber 23 of Plats on Page (s) 5, 6, 7, 8, 9, 10.

Patricia Newkirk Hardy
 Patricia Newkirk Hardy, Register of Deeds

This plat is subject to restrictions as required by Act 288 of 1967, as amended on certain lots with respect to the requirements of the Michigan Department of Natural Resources and the Michigan Department of Public Health, which are recorded in Liber 1779, Page 706 of records of this county.



Norman N. Fahrner
 NORMAN N. FAHRNER