

E.H. WAPLES' FIRST ADDN

TO THE CITY OF ANN ARBOR,
WASHTENAW COUNTY, MICH.

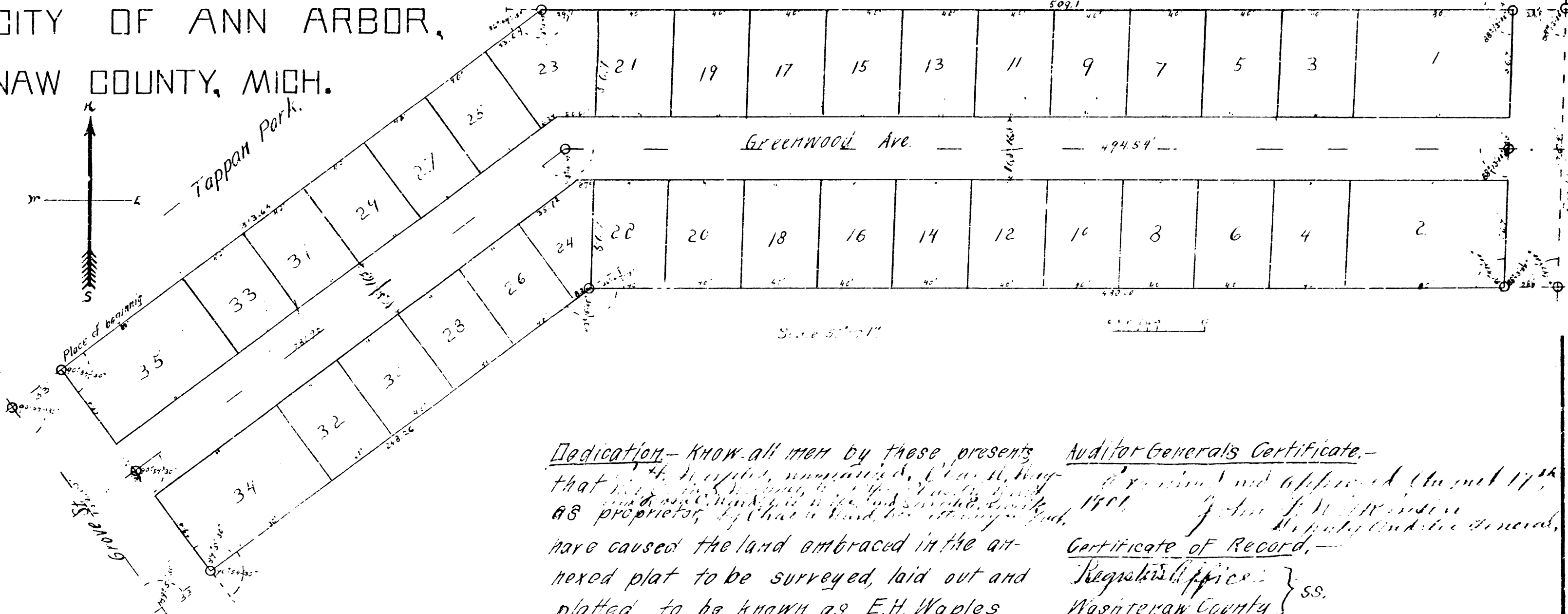

Description— The land embraced in the annexed plat of E.H. Waples' First Addn to the city of Ann Arbor, Washtenaw Co. Mich is described as follows: Beginning at the S.W. corner of Tappan Park on the N.E. side of Grove St. thence S.E. along said side of Grove St. 132.00; thence deflecting to the left 90°-54'-30" a distance 248.26; thence deflecting to the right 36°-44'-15" a distance 480.00; thence deflecting to the left 91°-47'-00" a distance 146.4 [this being the W. side of E. University Ave.], thence deflecting to the left 88°-13'-00" a distance 509.1; thence deflecting 36°-44'-15" to the left a distance 313.64 to the place of beginning, being a part of the N.W. 1/4 of the N.W. 1/4 Sec. 33, T. 2 S. R. 6 E. Meridian Mich.

Surveyor's Certificate— I hereby certify that the plat herein delineated is a correct one and that permanent monuments consisting of iron pipe, brick and stone have been placed at points marked thus \odot , as here shown at all angles in land plat-tod and at intersections of streets with boundary of land.

Chas. B. Davis, Surveyor

Certificate of Approval— By the Board of Public Works of the City of Ann Arbor. This plat was examined and approved at a special meeting of the Board of Public Works

the 22 day of August 1901.
E. C. Clark, Deputy Clerk.

Tax Certificate— County Treasures Office
Washtenaw County Mich.
Mich. Aug. 15, 1901.

It is hereby certified that the following statement shows the condition of the lands described below in the County of Washtenaw so far as relates to the State and County taxes prior to the 15 day of August, 1901. to wit: a part of the Nordman estate, for exact dimensions see description above as appears in the records of this office and State and County laws.

Chas. B. Davis, County Treasurer,
Above tax certificate was presented with this plat
E. C. Clark, Register of Deeds For Washt. County.

Dedication— Know all men by these presents that I, E. H. Waples, residing at 1401 S. State St., Ann Arbor, Mich., as proprietor of the above described land, have caused the land embraced in the annexed plat to be surveyed, laid out and platted, to be known as E. H. Waples First Addn to the City of Ann Arbor and that the streets and alleys as shown on said plat are hereby dedicated to the use of the public.

Signed and sealed
E. H. Waples [Signature]
E. H. Waples [Signature] [L.S.]
E. H. Waples [Signature] [L.S.]

Acknowledgement— State of Mich. } ss.
County of Washtenaw }

On this 14th day of Aug. 1901, before me a Notary Public in and for said county personally came the above named E. H. Waples, Charles C. North and E. H. Waples, Jr., known to me to be the persons who executed the above dedication and acknowledged the same to be their free act and deed.

E. H. Waples, Jr.
Notary Public Washtenaw Co. Mich.

Auditor General's Certificate—

Examined and approved August 17, 1901
John J. Waples, Auditor General.

Certificate of Record—

Register's Office } ss.
Washtenaw County }

Received for Record the 22 day of August 1901 at 11:00 o'clock A.M. and recorded in Liber 2 of Plats, on Page 5.

E. C. Clark, Register,
Certificate of Comparison With The Original.

Register's Office } ss.
Washtenaw County }

We, E. C. Clark, Register of Deeds in and for said county, and Charles C. North, Notary Surveyor, hereby certify that we have each carefully compared this copy with original map and that it is an exact copy thereof and of the whole of such original map or plat.

E. C. Clark, Register of Deeds,
Chas. B. Davis, Surveyor