

Description

beginning at a point in the west line of Spring and Cherry St., running thence south on the west line of Spring St. to a point in the westerly line of Miller Ave., running thence north along the west line of Miller Ave. 519.70 ft. to a point in the east line of Fountain St., running thence north along the east line of Fountain St. 205.00 ft., running thence easterly 371.00 ft. to the place of beginning.

Dedication

KNOW ALL MEN BY THESE PRESENTS THAT WE

Henry W. Douglas (Bachelor)
James D. Ryan (Bachelor)
Fred. McOmber (Bachelor)

as proprietors have caused the land in the annexed plat to be surveyed, laid out and platted, to be known as the "Douglas McOmber & Ryan's Subdivision in Block Four Felch's Addition to the City of Ann Arbor" and the streets shown are dedicated to the use of the public.

Witness our hands and seals this 16th day of July A.D. 1898.

Witness of { *John L. Duffly*
Geo. H. Ford

Henry W. Douglas (Bachelor)
James D. Ryan (Bachelor)
Fred. McOmber (Bachelor)

Acknowledgment

State of Michigan }
 County of Washtenaw }

On this 16th day of July A.D. 1898 before me a Notary Public for and in said county personally appeared the above mentioned *Henry W. Douglas*, *James D. Ryan*, *Fred. McOmber* known to me to be the same persons who executed the above dedication and acknowledge it to be their own free act and deed.

Fred. McOmber
 Notary Public
 Washtenaw Co. Mich.

Comparison

State of Michigan }
 County of Washtenaw }

We *Geo. F. Key* Register of Deeds for said county, and *George F. Key* surveyor do hereby certify that we have each carefully compared the above plat with the original "Plat of Douglas McOmber & Ryan's Subdivision in Block Four Felch's Addition to the City of Ann Arbor" and that it is a correct copy of the whole of such original plat.

Geo. F. Key
 Register of Deeds
Geo. F. Key
 Surveyor

Record

Received this 9th day of September A.D. 1898 and recorded in Plat Book No. 21 on page 1.

Geo. F. Key
 Register of Deeds

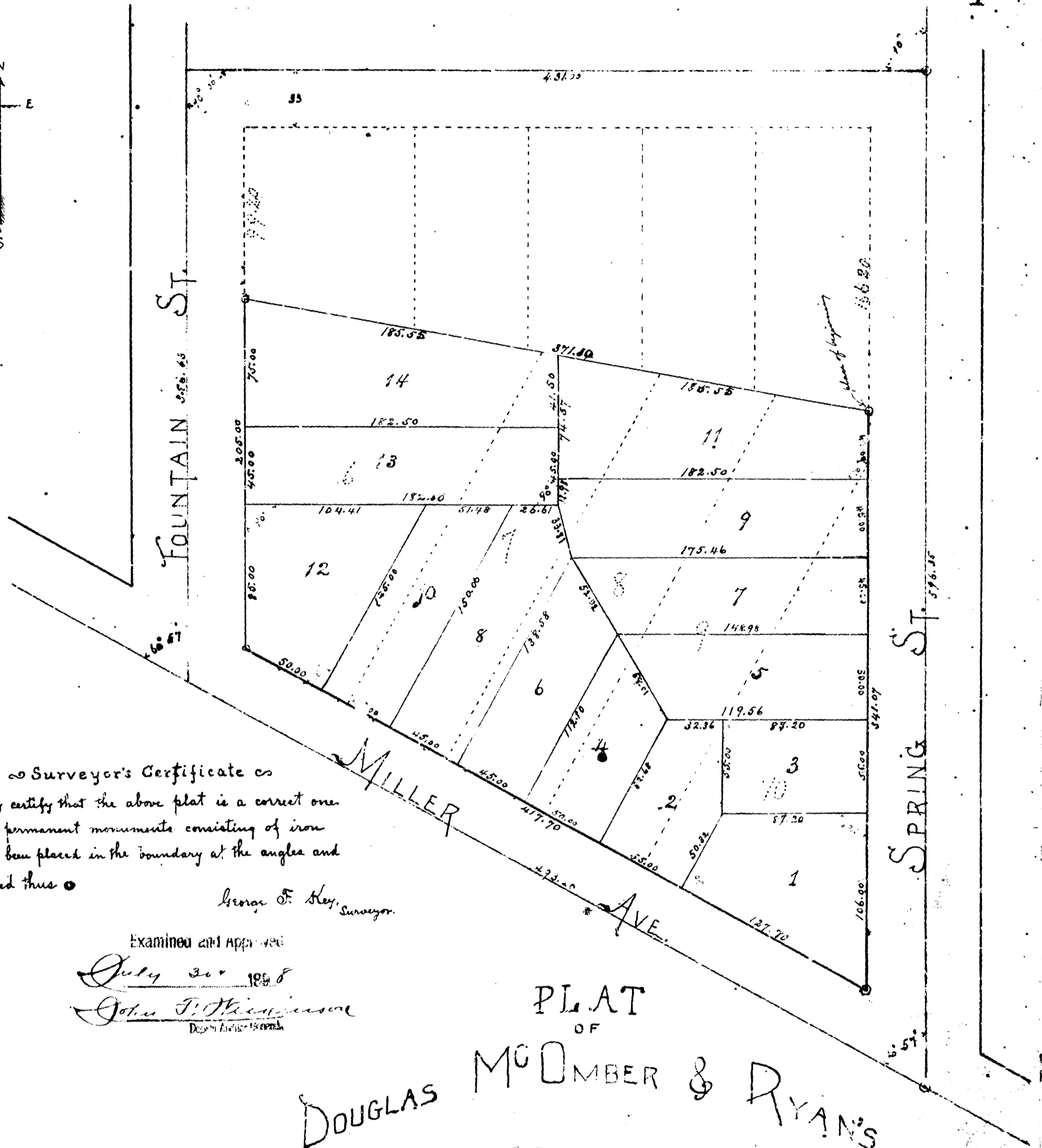
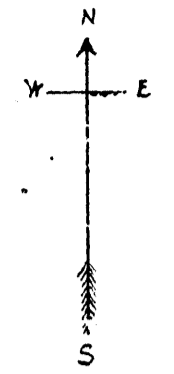

Surveyor's Certificate

I hereby certify that the above plat is a correct one and that permanent monuments consisting of iron stakes have been placed in the boundary at the angles and are marked thus:

George F. Key Surveyor

Examined and approved
July 30 1898
John F. Hutchinson
 Deputy Register of Deeds

PLAT
 OF
 DOUGLAS MCOMBER & RYAN'S
 SUBDIVISION
 IN BLOCK FOUR
 FELCH'S ADDITION
 TO THE
 CITY OF ANN ARBOR

Scale
 One Inch = 50 Feet