

deKONING SUBDIVISION

A SUBDIVISION OF PART OF THE SW 1/4 OF SECTION 4, T35, R6E,
 CITY OF ANN ARBOR, WASHTENAW COUNTY, MICHIGAN



ALL DIMENSIONS IN FEET AND DECIMALS THEREOF
 ALL DIMENSIONS ON CURVES ARE ARC LENGTHS
 ALL BEARINGS ARE RELATED TO "FRISINGER INDUSTRIAL
 SUBDIVISION" AS RECORDED IN LIBER 15 - PAGES 25 & 26,
 WASHTENAW COUNTY RECORDS.

CONCRETE MONUMENT SET AT POINTS MARKED "o"
 1/2" X 16" IRON PIPE SET AT ALL LOT CORNERS.

Checked and approved of Record
 Date

Alison Green
 ALISON GREEN
 STATE TREASURER
Richard L. Roman
 Richard L. Roman - Notary Public
 Date December 28, 1977

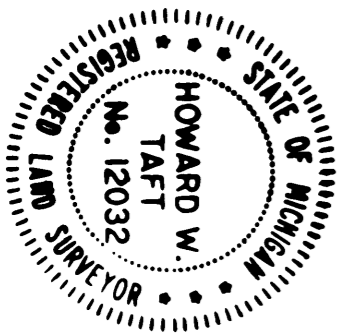
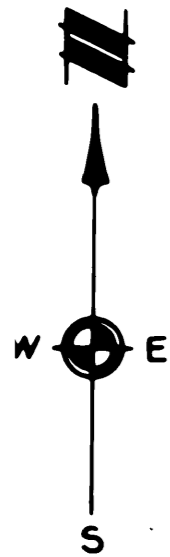

FLOOD PLAIN CONTOUR AS
 ESTABLISHED BY DEPARTMENT
 OF NATURAL RESOURCES:
 ELEVATION 828.0 (U.S.G.S. DATUM)

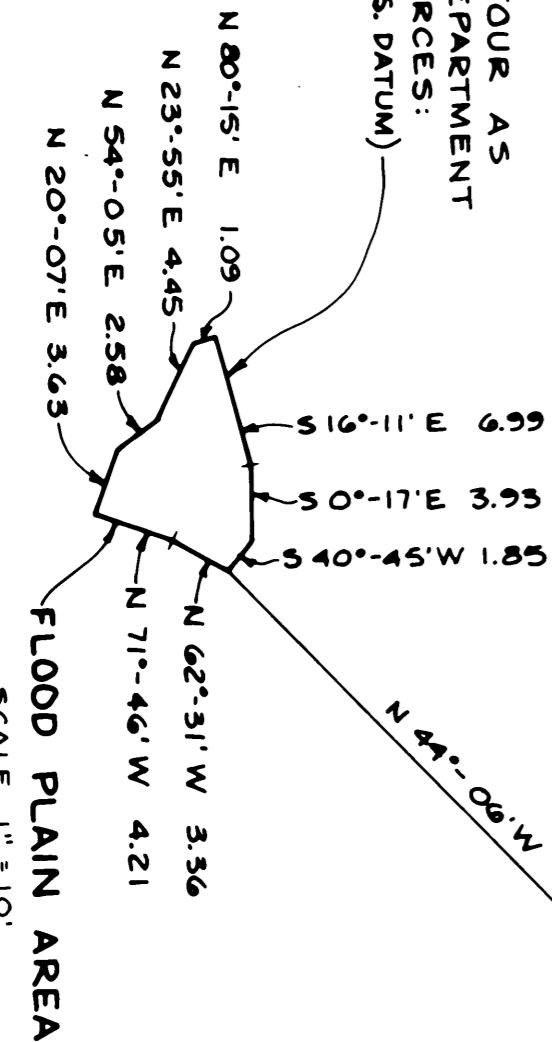

PREPARED AND DRAFTED BY ATWELL-HICKS, INC.
 110 NORTH FIRST ST., ANN ARBOR, MICHIGAN 48108

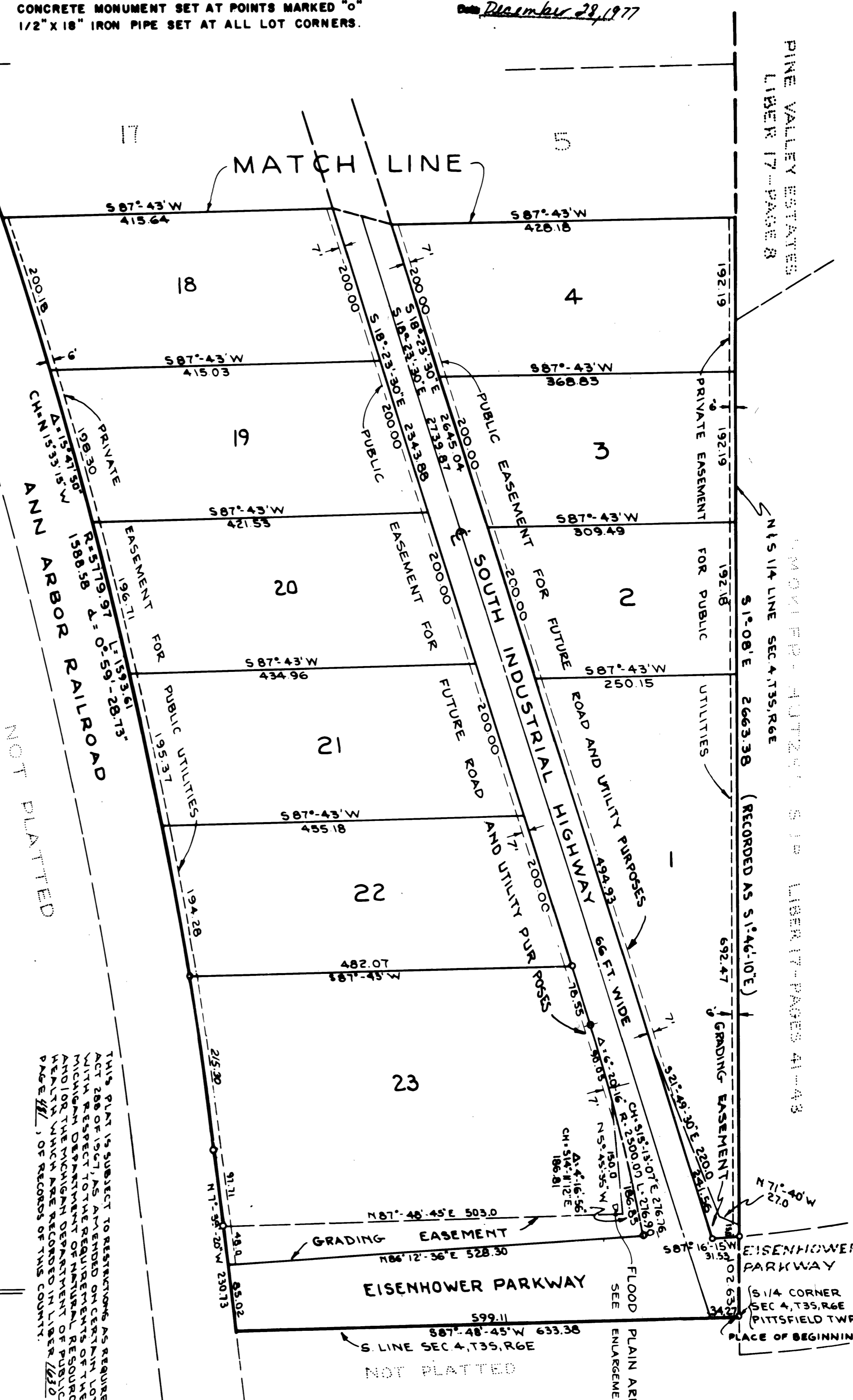

PINE VALLEY ESTATES
 LIBER 17 - PAGE 8

ANN ARBOR RAILROAD
 SEC. 4, T35, R6E

SOUTH INDUSTRIAL HIGHWAY
 (RECORDED AS 51°-46'-10"E)

EISENHOWER PARKWAY
 SEC. 4, T35, R6E
 PLACE OF BEGINNING

THIS PLAT IS SUBJECT TO RESTRICTIONS AS REQUIRED BY
 ACT 288 OF 1967, AS AMENDED ON CERTAIN MATTERS
 WITH RESPECT TO THE REQUIREMENTS OF THE
 MICHIGAN DEPARTMENT OF NATURAL RESOURCES
 AND/OR THE MICHIGAN DEPARTMENT OF PUBLIC
 HEALTH WHICH ARE RECORDED IN LIBER 1620,
 PAGE 411, OF RECORDS OF THIS COUNTY.

SECTION 33 ANN ARBOR TWP.

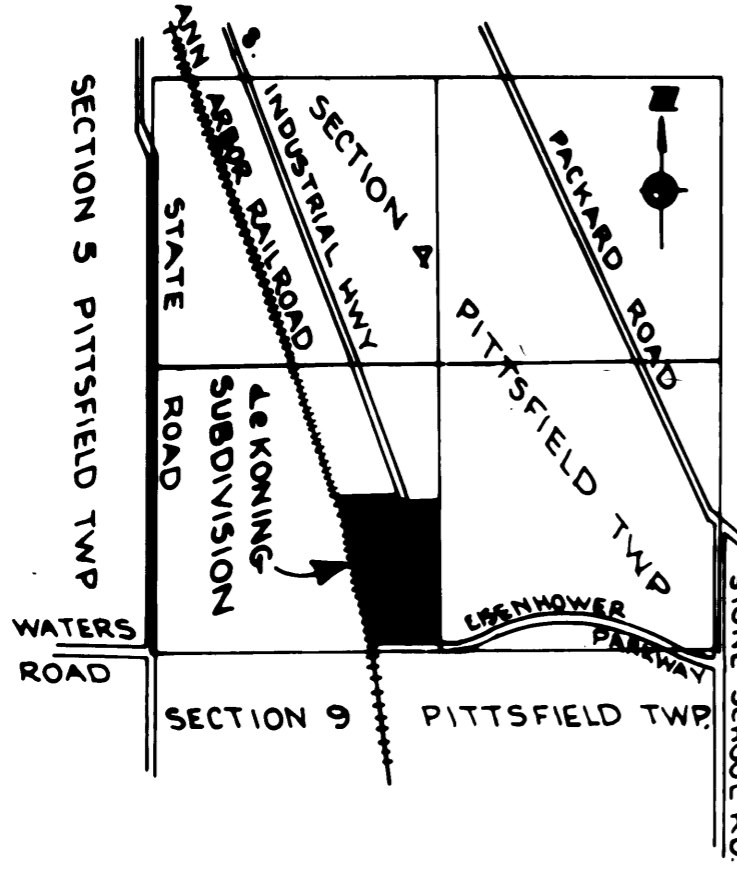

3-F-555

deKONING SUBDIVISION

A SUBDIVISION OF PART OF THE SW 1/4 OF SECTION 4, T3S, R6E, CITY OF ANN ARBOR, WASHTENAW COUNTY, MICHIGAN

LAST/ST/ST 69-09' MOVE 12' WEST NOTATIONALS ON INCHES COOTER

SURVEYOR'S CERTIFICATE

I, Howard W. Taft, Surveyor, certify:

That I have surveyed, divided and mapped the land shown on this plat, described as follows: deKONING SUBDIVISION, a subdivision of part of the SW 1/4 of Section 4, T3S, R6E, City of Ann Arbor, Washtenaw County, Michigan; Beginning at the South 1/4 corner of Section 4, T3S, R6E, Pittsfield Township, Washtenaw County, Michigan; thence S 87°-48'-45" W 633.38 feet along the south line of said Section 4; thence N 7°-39'-20" W 230.73 feet along the east line of the Ann Arbor Railroad; thence 1593.61 feet along the arc of a circular curve to the left, radius 5779.97 feet, chord bearing N 15°-33'-15" W 1588.58 feet along said East right-of-way line; thence N 23°-27'-10" W 950.03 feet along said East right-of-way line; thence N 87°-43' E 1416.17 feet along the E & W 1/4 line of said section; thence S 1°-08' E 2663.38 feet along the N & S 1/4 line of said section to the Place of Beginning, containing 23 lots, numbered 1 through 23 inclusive, containing 57.65 acres of land more or less.

That I have made such survey, land-division and plat by the direction of the owners of such land.

That such plat is a correct representation of all the exterior boundaries of the land surveyed and the subdivision of it.

That the required monuments and lot markers have been located in the ground.

That the accuracy of survey is within the limits required by Section 126 of the Act.

That the bearings shown on the plat are expressed as required by Section 126 (3) of the Act and as explained in the legend.

August 9, 1976 Date

Atwell-Hicks, Inc. 110 North First Street Ann Arbor, Michigan 48108

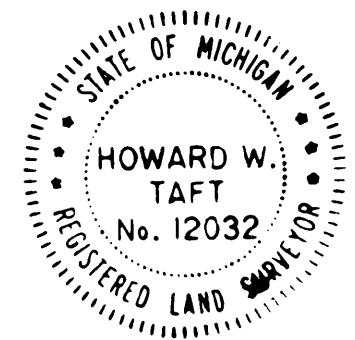

Howard W. Taft, Registered Land Surveyor No. 12032

Robert J. Sabow, President Registered Land Surveyor No. 6998

PROPRIETOR'S CERTIFICATE

Henry de Koning Construction Company, a corporation duly organized and existing under the laws of the State of Michigan by, Henry de Koning, President, and Kendrik de Koning, Secretary as proprietor, has caused the land to be surveyed, divided, mapped and dedicated as represented on this plat and that the highway is for the use of public; that the public utility easements are private easements and that all other easements are for the uses shown on the plat.

Henry de Koning Construction Co. 2459 S. Industrial Highway Ann Arbor, MI 48104

Vera E. Heidt, Witness Vera E. Heidt

James R. Kuchnie, Witness James R. Kuchnie

Henry de Koning, President

Kendrik de Koning, Secretary

ACKNOWLEDGEMENT State of Michigan)) S.S. Wash Tenaw County)

Personally came before me this 9th day of August, 1976, Henry de Koning, President, and Kendrik de Koning, Secretary of the above named corporation, to me known to be the persons who executed the foregoing instrument as such officers as the free act and deed of said corporation, by its authority.

Notary Public, Barbara J. Phillips, Washtenaw County, Michigan.

My commission expires July 23, 1980.

PROPRIETOR'S CERTIFICATE

Trilex Profit Sharing Trust, a corporation duly organized and existing under the laws of the State of Michigan by, William E. Nickels Vice-President, and Avery G. Cameron, Vice-President as proprietor, has caused the land to be surveyed, divided, mapped and dedicated as represented on this plat and that the highway is for the use of the public; that the public utility easements are private easements and that all other easements are for the uses shown on the plat.

Trilex Profit Sharing Trust 44052 Yost Road Wayne, Michigan 48186

Grace L. Waterbury, Witness Grace L. Waterbury

William E. Nickels, Vice-President

Charles P. Mullen, Witness Charles P. Mullen

Avery G. Cameron, Vice-President

ACKNOWLEDGEMENT

State of Michigan)) ss. Wash Tenaw County)

Personally came before me this 10th day of August, A.D., 1976, William E. Nickels, Vice-President, and Avery G. Cameron, Vice-President of the above named corporation, to me known to be the persons who executed the foregoing instrument as such officers as the free act and deed of said corporation, by its authority.

Barbara J. Phillips, Notary Public, Washtenaw County, Michigan

My Commission expires July 23, 1980

PROPRIETOR'S CERTIFICATE

Huntson Corporation, a corporation duly organized and existing under the laws of the State of Michigan by, John C. Hunter, President, and John S. Dobson, Secretary as proprietor, has caused the land to be surveyed, divided, mapped and dedicated as represented on this plat and that the highway is for the use of public; that the public utility easements are private easements and that all other easements are for the uses shown on the plat.

Huntson Corporation 2455 S. Industrial Highway Ann Arbor, MI 48104

Gregory B. Smith, Witness Gregory B. Smith Donald A. Coulter, Witness Donald A. Coulter

John C. Hunter, President John S. Dobson, Secretary

ACKNOWLEDGEMENT

State of Michigan)) S.S. Wash Tenaw County)

Personally came before me this 9th day of August, 1976, John C. Hunter, President, and John S. Dobson, Secretary of the above named corporation, to me known to be the persons who executed the foregoing instrument as such officers as the free act and deed of said corporation, by its authority.

Notary Public, Barbara J. Phillips, Washtenaw County, Michigan

My commission expires July 23, 1980

PROPRIETOR'S CERTIFICATE - INDIVIDUAL

I, as proprietor certify that I caused the land embraced in this plat to be surveyed, divided, mapped and dedicated as represented on this plat and that the Highway is for the use of the public; that the public utility easements are private easements and that all other easements are for the uses shown on the plat.

Witnesses:

Zoran Guberinich, Witness Zoran Guberinich

Jean G. deKoning, 2225 Belmont Ann Arbor, Michigan 48104

Barbara J. Phillips, Notary Public

ACKNOWLEDGEMENT - INDIVIDUAL

STATE OF MICHIGAN)) ss. County of Washtenaw)

Personally came before me this 10th day of August, A.D., 1976, the above named Jean G. deKoning, to me known to be the person who executed the foregoing instrument and acknowledged that she executed the same as her free act and deed.

Barbara J. Phillips, Notary Public, Washtenaw County, Michigan My Commission expires July 23, 1980

3-F-556 A SHEET 3 OF 7

deKONING SUBDIVISION
A SUBDIVISION OF PART OF THE SW1/4 OF SECTION 4, T3S, R6E,
CITY OF ANN ARBOR, WASHTENAW COUNTY, MICHIGAN
PROPRIETOR'S CERTIFICATE - CORPORATION

3-F-556 B
 SHEET 4 OF 7

PROPRIETOR'S CERTIFICATE - INDIVIDUAL

I as proprietor certify that I caused the land embraced in this plat to be surveyed, divided, mapped and dedicated as represented on this plat and that the Highway is for the use of the public; that all public utility easements are private easements and that all other easements are for the uses shown on the plat.

Witnesses
Zoran Guberinich Lorna Fallis Prescott
 Zoran Guberinich Lorna Fallis Prescott
Barbara J. Phillips 2735 Bedford Road
 Barbara J. Phillips Ann Arbor, Michigan 48104

ACKNOWLEDGEMENT

State of Michigan)
) S.S.
Washtenaw County)

Personally came before me this 10th day of AUGUST, 1976, the above named Lorna Fallis Prescott to me known to be the person who executed the foregoing instrument and acknowledged that she executed the same as her free act and deed.

Notary Public, Barbara J. Phillips, Washtenaw County,
 Michigan Barbara J. Phillips

My Commission expires July 23, 1980

PROPRIETOR'S CERTIFICATE

We as proprietors certify that we caused the land embraced in this plat to be surveyed, divided, mapped and dedicated as represented on this plat and that the highway is for the use of public; that the public utility easements are private easements and that all other easements are for the use shown on the plat.

Donald A. Couler Raymond N. Fenley
 Witness Raymond N. Fenley
 Donald A. Couler 14286 Meyers Road
James R. Kuehle Detroit, MI 48227
 Witness Lorraine G. Fenley
 James R. Kuehle Lorraine G. Fenley
 14286 Meyers Road
 Detroit, MI 48227

ACKNOWLEDGEMENT

State of Michigan)
) S.S.
Washtenaw County)

Personally came before me this 10th day of AUGUST, 1976, the above named Raymond N. Fenley, Lorraine G. Fenley, his wife, to me known to be the persons who executed the foregoing instrument and acknowledged that they executed the same as their free act and deed.

Notary Public, Barbara J. Phillips, Washtenaw County,
 Michigan Barbara J. Phillips

My commission expires July 23, 1980

The City of Ann Arbor, a Michigan Municipal Corporation, duly organized and existing under the laws of the State of Michigan by, Albert H. Wheeler, Mayor and Jerome S. Weiss, Clerk as proprietor, has caused the land to be surveyed, divided, mapped and dedicated as represented on this plat and that the Highway is for the use of the public; that the public utility easements are private easements and that all other easements are for the uses shown on the plat.

Witnesses: City of Ann Arbor
 City Hall
 Ann Arbor, Michigan 48108

Ann R. Burns Albert H. Wheeler
 Ann R. Burns Albert H. Wheeler, Mayor
R. Bruce Laidlaw Jerome S. Weiss
 R. Bruce Laidlaw Jerome S. Weiss, Clerk

ACKNOWLEDGEMENT

STATE OF MICHIGAN)
) ss.
 County of Washtenaw)

Personally came before me this 8th day of OCTOBER A.D., 1976, Albert H. Wheeler, Mayor and Jerome S. Weiss, Clerk of the above named Michigan Municipal Corporation, to me known to be the persons who executed the foregoing instrument, and to me known to be such Mayor and Clerk of said Corporation, and acknowledged that they executed the foregoing instrument as such officers as the free act and deed of said Corporation, by its authority.

R. Bruce Laidlaw
 R. Bruce Laidlaw
 Notary Public, Washtenaw County,
 Michigan
 My Commission expires 12-24-77

PROPRIETOR'S CERTIFICATE

Bank of the Commonwealth, a Corporation duly organized and existing under the laws of the State of Michigan by William R. Widmer, Vice-President and M.J. Huminski, Assistant Vice-President as proprietor, has caused the land to be surveyed, divided, mapped and dedicated as represented on this plat and that the Highway is for the use of the public; that the public utility easements are private easements and that all other easements are for the uses shown on the plat.

Bank of the Commonwealth
 West Fort and Criswold
 Detroit, Michigan 48226

James R. Dembel William R. Widmer
 Witness William R. Widmer,
 James R. Dembel Vice-President
Francis J. Gerace M.J. Huminski
 Francis J. Gerace M.J. Huminski,
 Assistant Vice-President

ACKNOWLEDGMENT

State of Michigan)
) ss.
 County of Washtenaw)

Personally came before me this 10th day of AUGUST A.D., 1976, William R. Widmer, Vice-President and M.J. Huminski, Assistant Vice-President of the above named Corporation, to me known to be the persons who executed the foregoing instrument as such officers as the free act and deed of said Corporation by its authority.

Notary Public, Barbara J. Phillips, Washtenaw County, Michigan.
Barbara J. Phillips
 My Commission expires July 23, 1980

PROPRIETOR'S CERTIFICATE - CORPORATION

Manufacturers Life Insurance Company, a Corporation duly organized and existing under the laws of the Dominion of Canada, by T.L. Taylor, Vice-President and E.H. McVitty, Secretary as proprietor, has caused the land to be surveyed, divided, mapped and dedicated as represented on this plat and that the Highway is for the use of the public; that the public utility easements are private easements and that all other easements are for the uses shown on the plat.

Witnesses: Manufacturers Life Insurance Company
 200 East Bloor Street
 Toronto Ontario, Canada

I. Pakalns T.L. Taylor
 I. Pakalns T.L. Taylor, Vice-President
John Avery E.H. McVitty
 John Avery E.H. McVitty, Secretary

ACKNOWLEDGMENT - CORPORATION

Dominion of Canada)
) ss.
 Province of Ontario)

Personally came before me this 10th day of AUGUST A.D., 1976, T.L. Taylor, Vice-President and E.H. McVitty, Secretary of the above named Corporation, to me known to be the persons who executed the foregoing instrument, and to me known to be such President and Secretary of said Corporation, and acknowledged that they executed the foregoing instrument as such officers as the free act and deed of said Corporation, by its authority.

J.S. Hartman
 J.S. Hartman
 Notary Public, Province of Ontario
 Canada
 My Commission is for life

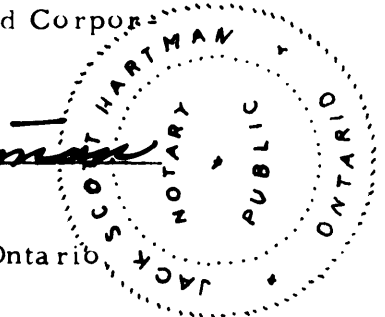
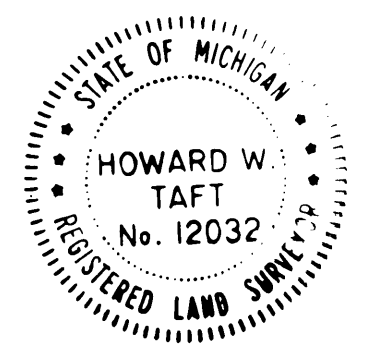

deKONING SUBDIVISION
 A SUBDIVISION OF PART OF THE SW1/4 OF SECTION 4, T3S, R6E,
 CITY OF ANN ARBOR, WASHTENAW COUNTY, MICHIGAN

3-F-556C
 SHEET 5 OF 5

PROPRIETOR'S CERTIFICATE - INDIVIDUAL

We, as proprietor certify that we caused the land embraced in this plat to be surveyed, divided, mapped and dedicated as represented on this plat and that the Highway is for the use of the public; that the public utility easements are private easements and that all other easements are for the uses shown on the plat.

Witnesses:

Henry deKoning
 Henry deKoning
 2225 Belmont
 Ann Arbor, Michigan 48104

Jean G. deKoning
 Jean G. deKoning
 2225 Belmont
 Ann Arbor, Michigan 48104

William R. Lawren
 William R. Lawren

Sheryl L. Cutright
 Sheryl L. Cutright

PROPRIETOR'S CERTIFICATE CO-PARTNERSHIP

We as proprietors certify that we caused the land embraced in this plat to be surveyed, divided, mapped and dedicated as represented on this plat and that the Highway is for the use of the public; that the public utility easements are private easements and that all other easements are for the uses shown on the plat.

Witnesses:

Your Attic II
 a Co-partnership
 23855 Northwestern Highway
 Southfield, Michigan 48078
 on file in the office of the Clerk
 of Washtenaw County in L. 5082

William R. Lawren
 William R. Lawren

George F. Field Jr.
 George F. Field Jr., Co-partner -
 President Atticorp

Albert Borkin
 Albert Borkin

David Weisberg
 David Weisberg

William Feldman
 William Feldman

George Tasseff
 George Tasseff

Martin Kaplan
 Martin Kaplan

Abraham Burnstein
 Abraham Burnstein

Richard L. Green
 Richard L. Green

Frederick Rapoport
 Frederick Rapoport

PROPRIETOR'S CERTIFICATE

Michigan National Bank of Detroit, A National Banking Association duly organized & existing under the laws of the United States by Farris G. Kalil, Senior Vice-President and Robert O. Lindblade, Assistant Vice-President as proprietor, has caused the land to be surveyed, divided, mapped and dedicated as represented on this plat and that the Highway is for the use of the public; that the public utility easements are private easements and that all other easements are for the uses shown on the plat.

Witnesses:

William R. Lawren
 William R. Lawren

Sheryl L. Cutright
 Sheryl L. Cutright

Farris G. Kalil
 Farris G. Kalil, Senior Vice-
 President

Robert O. Lindblade
 Robert O. Lindblade, Assistant
 Vice-President

ACKNOWLEDGEMENT - INDIVIDUAL

STATE OF MICHIGAN)
) ss:
 County of Washtenaw)

Personally came before me this 20 day of Sept, 1976, A.D., 1976, the above named Henry deKoning, and Jean G. deKoning, his wife to me known to be the Persons who executed the foregoing instrument and acknowledged that they executed the same of their free act and deed.

Lorraine Young
 LORRAINE YOUNG
 Notary Public, Washtenaw County,
 Michigan
 My Commission expires
June 14, 1977

ACKNOWLEDGEMENT

STATE OF MICHIGAN)
) ss:
 County of Washtenaw)

Personally came before me this 25th day of August, A.D., 1976, George F. Field Jr., co-partner, President Atticorp Inc., Frederick Rapoport, Albert Borkin, David Weisberg, William Feldman, George Tasseff, Martin Kaplan, Abraham Burnstein, Richard L. Davis Co., and Richard L. Green Co-Partners in Above named co-partnership, to me known to be the persons who executed the foregoing instrument, and to me known to be such Co-partners of said co-partnership and acknowledge that they executed the foregoing instrument as such Co-partners as the free act and deed of said co-partnership.

Barbara J. Phillips
 Barbara J. Phillips
 Notary Public, Washtenaw County, Michigan
 My Commission Expires July 23, 1980

ACKNOWLEDGEMENT

STATE OF MICHIGAN)
) ss:
 County of Wayne)

Personally came before me this 25th day of August, A.D., 1976, Farris G. Kalil, Senior Vice-President and Robert O. Lindblade, Assistant Vice-President of the above named association to me known to be the persons who executed the foregoing instrument as such officers as the free act and deed of said association by its authority.

Sheryl Lynn Cutright
 Sheryl Lynn Cutright
 Notary Public, Wayne County,
 Michigan.
 My Commission expires 12/14/77

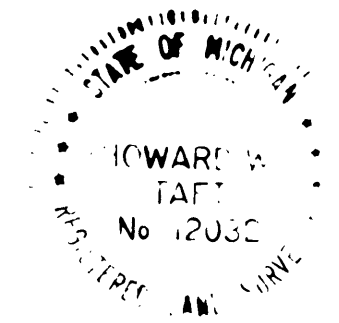

deKONING SUBDIVISION
 A SUBDIVISION OF PART OF THE SW1/4 OF SECTION 4, T38, R6E,
 CITY OF ANN ARBOR, WASHTENAW COUNTY, MICHIGAN

FO131006 6 OF 7
 DEKONING SUBDIVISION
 LIBER:21 PAGE:63-69 12/16/1977

3-F-556 D
 SHEET 6 OF 7

PROPRIETOR'S CERTIFICATE

KMS FUSION, Inc., a corporation duly organized and existing under the laws of the State of Delaware by, James W. Lester Jr., Vice-President and Treasurer as proprietor, has caused the land to be surveyed, divided, mapped and dedicated as represented on this plat and that the Highway is for the use of the public; that the public utility easements are private easements and that all other easements are for the uses shown on the plat.

Witnesses: KMS FUSION, Inc.
 3941 Research Park Drive
 Ann Arbor, Michigan

Max C. Collins
 Max C. Collins

Carol Wozniak
 Carol Wozniak

James W. Lester
 James W. Lester, Vice-President and Treasurer

ACKNOWLEDGEMENT

STATE OF MICHIGAN)
) ss:
 County of Washtenaw)

Personally came before me this 21 day of Sept, A. D., 1976, James W. Lester Jr., Vice-President and Treasurer of the above named corporation, to me known to be the person who executed the foregoing instrument as such officer as the free act and deed of said corporation by its authority.

Mary H. Tripp
 Mary H. Tripp
 Notary Public, Washtenaw County,
 Michigan.
 My Commission expires 2/1/77

PROPRIETOR'S CERTIFICATE

Ann Arbor Trust Company, a Corporation duly organized and existing under the laws of the State of Michigan by J. A. Carter, Assistant Vice-President as proprietor, has caused the land to be surveyed, divided, mapped and dedicated as represented on this plat and that the Highway is for the use of the public; that the public utility easements are private easements and that all other easements are for the uses shown on the plat.

Witnesses: Ann Arbor Trust Company
 100 South Main Street
 Ann Arbor, Michigan 48108

Robert S. Macomber
 Robert S. Macomber

Barbara J. Phillips
 Barbara J. Phillips

J. A. Carter
 J. A. Carter, Assistant Vice-President

ACKNOWLEDGEMENT

STATE OF MICHIGAN)
) ss:
 County of Washtenaw)

Personally came before me this 21 day of September, 1976, J. A. Carter, Vice-President of the above named corporation, to me known to be the person who executed the foregoing instrument as such officer as the free act and deed of said corporation by its authority.

Barbara J. Phillips
 Barbara J. Phillips

Notary Public, Washtenaw County,
 Michigan
 My Commission expires July 23, 1980

PROPRIETOR'S CERTIFICATE

Hentschel Instruments, Inc., a corporation duly organized and existing under the laws of the State of Michigan by, Rudolph G. Hentschel, President and A. L. Heskett, Controller as proprietor, has caused the land to be surveyed, divided, mapped and dedicated as represented on this plat and that the Highway is for the use of the public; that the public utility easements are private easements and that all other easements are for the uses shown on the plat.

Witnesses: Hentschel Instruments, Inc.
 2505 South Industrial Highway
 Ann Arbor, Michigan 48104

Richard G. Timmons
 Richard G. Timmons

Charles P. Mullen
 Charles P. Mullen

Rudolph G. Hentschel
 Rudolph G. Hentschel, President

A. L. Heskett
 A. L. Heskett, Controller

ACKNOWLEDGEMENT

STATE OF MICHIGAN)
) ss:
 County of Washtenaw)

Personally came before me this 11 day of August, A. D., 1976, Rudolph G. Hentschel, President and A. L. Heskett, Controller of the above named corporation, to me known to be the persons who executed the foregoing instrument as such officers as the free act and deed of said corporation by its authority.

Barbara J. Phillips
 Barbara J. Phillips

Notary Public, Washtenaw County,
 Michigan.
 My Commission expires July 23, 1980

PROPRIETOR'S CERTIFICATE

Ann Arbor Bank and Trust Co, a corporation duly organized and existing under the laws of the State of Michigan by, R.L. Bring, Vice-President and K. C. Tappe, Assistant Vice-President as proprietor, has caused the land to be surveyed, divided, mapped and dedicated as represented on this plat and that the Highway is for the use of the public; that the public utility easements are private easements and that all other easements are for the uses shown on the plat.

Witnesses: Ann Arbor Bank and Trust Co.
 101 South Main Street
 Ann Arbor, Michigan 48108

Caren Pryor
 Caren Pryor

Nanette E. Weaver
 Nanette E. Weaver

R. L. Bring
 R. L. Bring, Vice-President

K. C. Tappe
 K. C. Tappe, Assistant Vice-President

ACKNOWLEDGEMENT

STATE OF MICHIGAN)
) ss:
 County of Washtenaw)

Personally came before me this 11 day of August, A. D., 1976, R. L. Bring, Vice-President and K. C. Tappe, Assistant Vice-President of the above named corporation, to me known to be the persons who executed the foregoing instrument as such officers as the free act and deed of said corporation by its authority.

Clifford G. Sheldon
 Clifford G. Sheldon

Notary Public, Washtenaw County,
 Michigan.
 My Commission expires 12-23-78

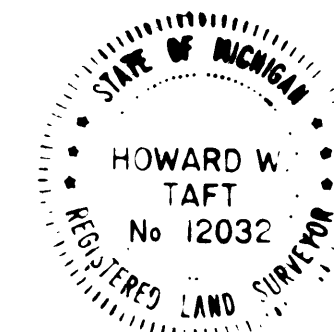

DEKONING SUBDIVISION
A SUBDIVISION OF PART OF THE SW1/4 OF SECTION 4, T3S, R6E,
CITY OF ANN ARBOR, WASHTENAW COUNTY, MICHIGAN

3-F-556E
SHEET 7 OF 7

COUNTY TREASURER'S CERTIFICATE

The records in my office show no unpaid taxes or special assessments for the five years preceding FEBRUARY 4, 1975 involving the lands included in this plat.

Hilary E. L. Goddard
Hilary E. L. Goddard, Treasurer
Washtenaw County, Michigan

RECERTIFIED:
OCTOBER 8, 1976

Hilary E. L. Goddard
HILARY E. L. GODDARD
WASHTENAW COUNTY TREASURER

RECERTIFIED:
OCTOBER 6, 1977

Hilary E. L. Goddard
HILARY E. L. GODDARD
WASHTENAW COUNTY TREASURER

CERTIFICATE OF APPROVAL BY THE CITY PLANNING COMMISSION

This plat was approved by the Planning Commission of the City of Ann Arbor, Michigan at a meeting held on the 9th day of NOVEMBER, 1976

Edward J. Holman
Chairman
Frederick M. Herrmann
Secretary

COUNTY DRAIN COMMISSIONER'S CERTIFICATE

Approved on 18 OCTOBER 1976 as complying with Section 192 of Act 288, P.A. 1967, and the applicable rules and regulations published by my office in the County of Washtenaw.

Richard K. Corlisle
Richard K. Corlisle, Drain Commissioner

By: Thomas E. Bletcher
Thomas E. Bletcher, Deputy Drain Commissioner

COUNTY PLAT BOARD CERTIFICATE

This plat has been reviewed and is approved by the Washtenaw County Plat Board on October 11, 1977 as being in compliance with all of the provisions of Act 288, P.A. 1967, and the Plat Board's applicable rules and regulations.

Patricia Newkirk Hardy
Patricia Newkirk Hardy, Register of Deeds

Robert M. Harrison
Robert M. Harrison, County Clerk

Hilary E. L. Goddard
Hilary E. L. Goddard, County Treasurer

CERTIFICATE OF MUNICIPAL APPROVAL

I certify that this plat was approved by City Council of the City of Ann Arbor, at a meeting held DECEMBER 6, 1976 and was reviewed and found to be in compliance with Act 288, P.A. of 1967. The minimum lot width and area prescribed in Act 288, P.A. 1967 have been waived and the subdivision is serviced by public sewers and public water or is accessible thereto. The City of Ann Arbor has legally adopted zoning and subdivision control ordinances which specify lot widths and areas.

Jerome S. Weiss
Jerome S. Weiss, City Clerk

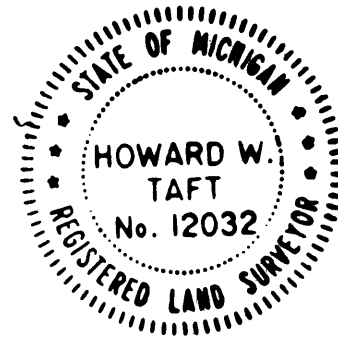

RECORDING CERTIFICATE

STATE OF MICHIGAN)

Washtenaw County)

This plat was received for record on the 16th day of December A.D., 1977 at 8:59 P. M. recorded in Liber 21 of Plats on Pages 63-67.

Patricia Newkirk Hardy
Patricia Newkirk Hardy, Register of Deeds