

Bronn's 2nd Addition to the City of Ann Arbor

Surveyed by Mr. Robinson
Civil Eng.

Note, the lengths and breadth of the streets and lots are indicated on the plat in rods feet and inches.

Survey - See Index 1450 Page 399

Received and granted this 23rd day of October A. D. 1867 at 4/4 C. H. A. D. in full of 60 of chds on page 179. *Wm. Mason Reg. Register*

Description

This addition is twenty four rods wide extending across the city side of the street of the A. W. gr. of Section thirty two in the City of Ann Arbor County of Washtenaw and State of Michigan. Mr. Robinson, Civil Eng. Surveyor

State of Michigan, County of Washtenaw
On this 19th day of October A. D. 1867 at the City of Ann Arbor in said County I, J. J. O'Neil, a Notary Public for said County, Stillman W. Robinson, Mayor to me, to be the person who represents the above certificate and acknowledged and declared that he is a Civil Engineer and Surveyor by profession and that he made and certifies the above certificate at the request of James H. Bronn the proprietor a law name, that he made the survey of the lands hereunto on the above plat or Map and view the several lines as described the angles and distances and laid out the lots and street represented therein by actual survey on the ground and that said plat or Map was made by him it is a true representation of the same as aforesaid surveyed and located on the ground.
J. J. O'Neil
Edward Blank
Notary Public

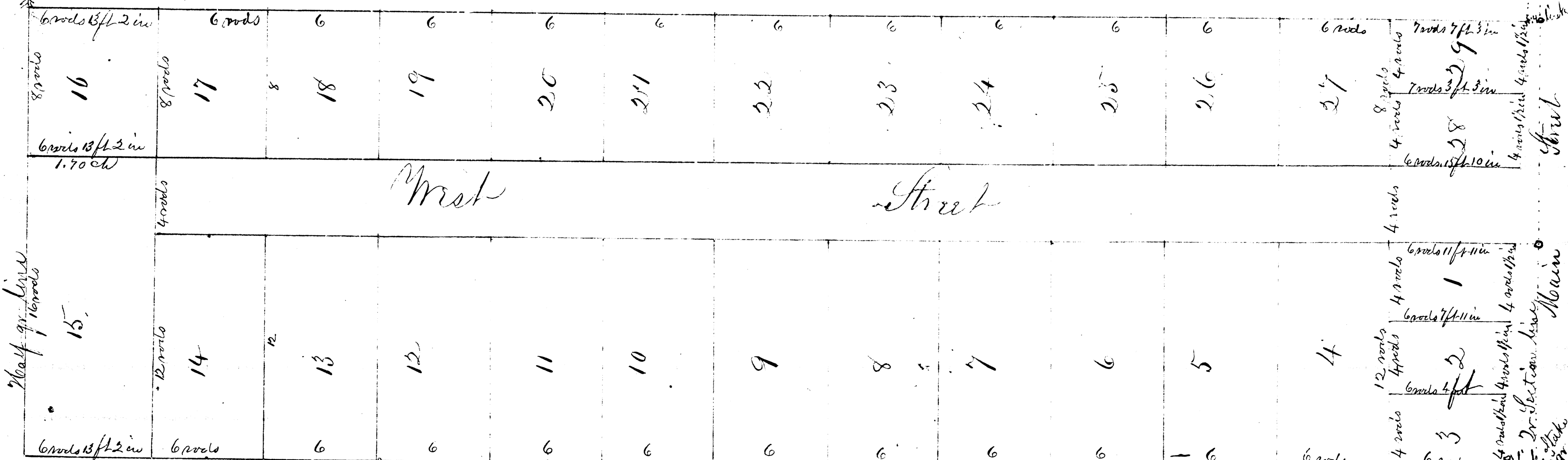

A 179

259
252