

Brown & Bach's Addition to the City of Ann Arbor, Michigan

Register Office, Wacktanaw Co. J. R. & Recorded this 17th day of June, A. D. 1861, at 2 o'clock P. M. in Lib. No. 48 of Deeds page 360. J. R. McLean, Reg. J. W. Leland, Dep.

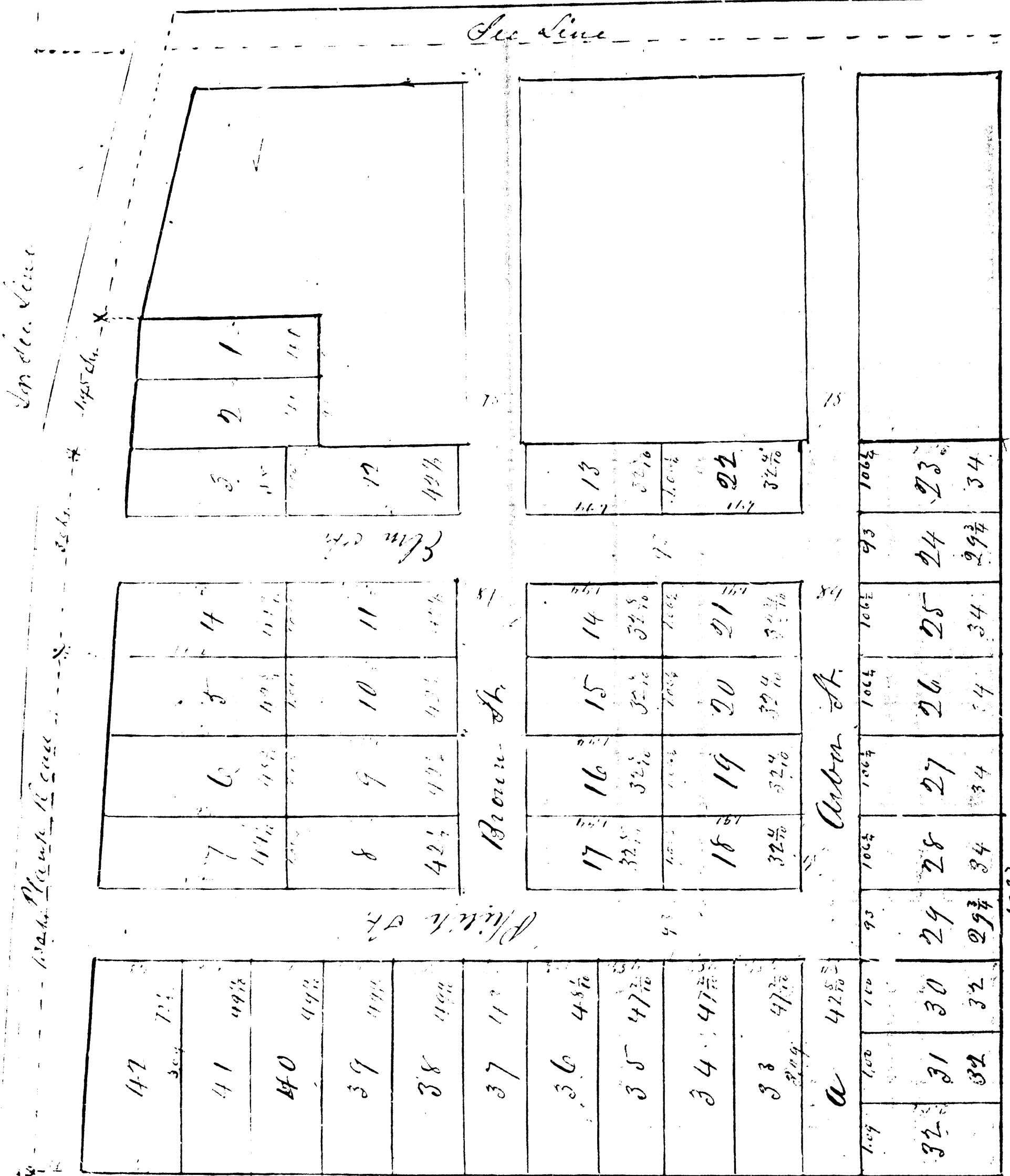

Measurements are in links
Scale of 1/2 inch to 1 acre

The lot on which this plat is located is described as follows, viz: Being all that certain tract or parcel of land situated in the Township of Ann Arbor, Wacktanaw County, and State of Michigan, known as the North west quarter of the North East quarter of section number Thirty-two, Township Two South, of Range Six East, excepting and reserving Twelve acres of land heretofore sold, and divided from the East side of the above description, also excepting six acres of land heretofore sold, and divided from the north side thereof, also excepting four and one half acres of land heretofore sold, and divided from the south side thereof being seventeen and one half acres, more or less.

I, a Notary Public, in and for said County, do hereby Wacktanaw County, this 15th day of June, A. D. 1861, Philip Bach and Nancy L. his wife, of the City of Ann Arbor, Wacktanaw County, and State of Michigan, and Devolon Wood, of the same place, personally appeared before me, and the said Philip Bach as proprietor of the land divided in the within plat, and Devolon Wood, as the covenantee, and they or making said plat solemnly acknowledged before me that they made and executed the above plat as an addition to the City of Ann Arbor in said County for the uses and purposes therein expressed, and with